

**Ciccone and Spillane
to be honored**
— see below

**Mandated recycling won't
begin for some time**
— see page 3

**Volleyball team opens
with two victories**
— see page 13

Belleville Times

Serving Belleville Since 1909

35¢

79th Year No. 42

An Orechio Publication

Thursday, September 22, 1988

Japanese educators to visit

It's time for everyone in Belleville to brush up on their Japanese. Or buy a translation book because a contingent of Japanese educators will be arriving next week to observe education in Belleville.

Belleville Superintendent of Schools Michael Nardiello was proud to announce the four-day visit of 22 teachers and administrators from Fukui Prefecture, Japan next week. The contingent will be broken into three groups and will visit the elementary schools, Belleville Middle School and Belleville High School, visiting classrooms and talking to both staff and students.

Nardiello explained while there is a set format that will be followed, once in the buildings the visitors from the Far East will be given a free reign to observe what they want. They will be allowed to walk in and out of classes, walk the halls and talk to almost anyone they wish, with the help of three translators who will accompany them. Guides will be provided to ensure that no one will get lost.

"You can see the excitement building," described Nardiello. "It's very good for Belleville." He said many staff members and children have been practicing common sayings in Japanese such as "How are you?" to make the visitors feel at home.

Nardiello said the whole idea was a pleasant surprise to him, he received a letter almost two months ago from Katsuyuki Tunaka, superintendent.

(Continued on page 9)

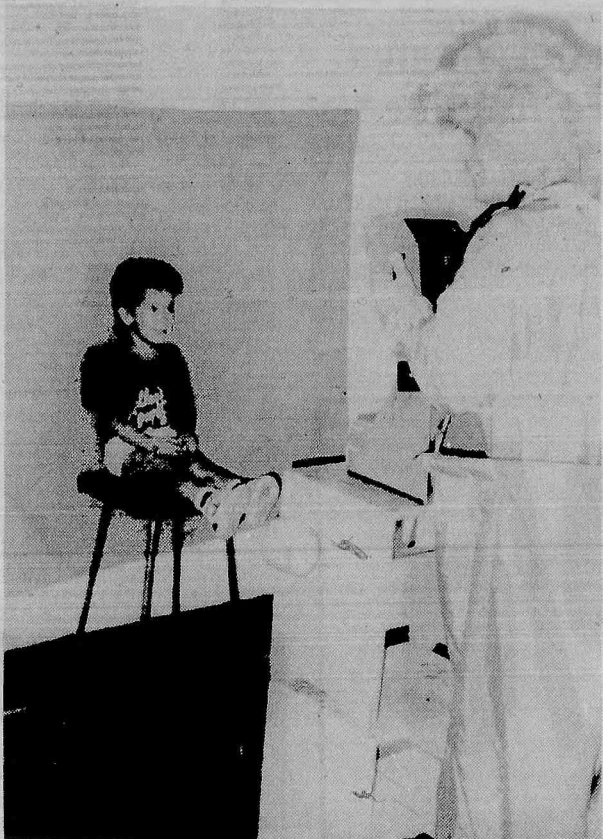

SAY CHEESE— Anthony Tremareo smiles for the clown photographer during the fingerprinting day held by the Belleville/Nutley Columbus Day Parade Committee. For related story, turn to page 16. (Photo by Jaye Tarantino)

'Bella' applications are still being accepted

Applications for the Belleville Bella Signorina are still being accepted as the Belleville/Nutley Parade Committee is looking for a town beauty to represent Belleville

in the Columbus Day Parade, October 16.

To be eligible, the applicant must be a Belleville resident, between the ages of 16-20, single and have at least one parent of Italian heritage.

Along with being the town's representative in the parade, in which Dr. Nicholas DePace will be the Grand Marshall, the Bella Signorina will be an honored guest at the annual Columbus Ball, scheduled for October 8 at the Gondola Restaurant in Nutley.

Resumes and applications should be sent to: Belleville Parade Committee, P.O. Box 676, Belleville, N.J. 07109.

Begins October 17

School system prepares for important monitoring session

By Pat Brightman

Editor's note: The New Jersey Commissioner of Education evaluates the status of each school district every five years, assuring that the district is implementing the standard set by law. This evaluation, or monitoring, is conducted by the county office staff under the supervision of the county superintendent. Based upon the evaluation, the Commissioner will recommend to the New Jersey Board of Education the certification of each school district meeting the established criteria.

The time has come. It has been four years and eight months since the last visit by the state evaluators and the school administration has been working overtime to ensure

the district meets all the elements set by the state, of which there are ten. Everyone appears positive about what the results will be but there is the feeling among administrators that they can not wait for it to be over.

That wait will be slightly longer as the county has delayed its monitoring, which was to begin Tuesday, almost one month. October 17 is the date circled on many administrator's calendars, including Assistant Superintendent of Schools Michael Lally who is overseeing the preparation.

"Overall, I am confident that we will receive a passing grade," he said after explaining what was done to meet the 43 indicators that make up the ten main elements to be

checked in a Level I evaluation. If the district fails to meet any one of the 43, "that's it," according to Lally. With a failing mark, the school system would drop to a Level II and must come up with a corrective action plan. If that does not meet specified requirements, the district would drop to Level III and could ultimately be taken over by the state.

The following are the ten elements and what has been done to ensure they have a passing grade beginning next month.

Annual Educational Planning— This is the yearly objectives set by the district after careful evaluation that includes input from teachers, administrators and vari-

(Continued on page 9)

Chamber of Commerce to honor Ciccone and Spillane for service

Joseph Ciccone and Barbara Spillane, two vital cogs in the educating of Belleville youth, will be honored October 2 by the Belleville Chamber of Commerce at its dinner dance to be held at the Gondola Restaurant.

Both Ciccone, who is principal of Belleville High School, and Spillane, a social studies teacher at the middle school, will be honored for their years of service to the children of town. Both were happy by being selected by the Chamber.

"I'm quite honored but there are many other people along the way who deserve the credit," stated Ciccone. He said any notoriety he receives is due to his staff, school administration and the students.

"It's quite an honor to be recognized by members of the community for volunteer work," replied Spillane when asked how she felt. "I'm very proud to be selected with Mr. Ciccone because I've always respected him and what he has done." Spillane also said it was

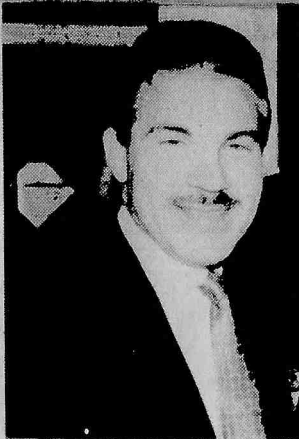

Joseph Ciccone



Barbara Spillane

an honor to be associated not only with Ciccone but with past recipients of the award.

Born and raised in Nutley, Ciccone came to the Belleville educational system in 1970 and steadily worked his way up to his present position. He received a

Bachelor of Arts degree in Social Studies, Secondary Education from Fairleigh Dickinson University in 1970 and his Master's degree in Administration and Supervision in Education from Seton Hall University in 1977. Presently, he is

(Continued on page 6)

CHANNEL 36

WILL HE RUN FOR GOVERNOR?

JOSEPH (BO) SULLIVAN is a popular and respected figure across the state after many years as director of the New Jersey Turnpike Authority. At the moment he is at liberty but, will he become a candidate for governor next year?...Julie Frees will ask him that question on OBC's six o'clock news tonight, Channel 36 on your cable tuner...She will also talk with Dr. Eileen L. Polani, assistant to the president of St. Peter's College, just back from an international mathematics convocation in Rome.

Things you never knew about car insurance

By Tom Sullivan

It is more than 15 years since New Jersey introduced no fault as the basis for auto insurance, and whenever opinions become heated as to why premiums here are as high or higher than anywhere else in the nation, no fault is frequently labeled the villain.

To clarify just how no fault works, the All-Industry Insurance Information Council has circulated a brochure titled "Car Insurance in New Jersey - Why Is It So Expensive?" and explains the system this way.

"No fault auto insurance replaced the traditional 'fault' system for personal injury. Just as the name implies, people injured in accidents had to prove that the other driver had caused the accident before they could be reimbursed for medical expenses.

"Determining who was legally at fault for an accident often required a time-consuming, expensive investigation by insurance companies and the people involved in the accident. In many instances, accident victims needed to hire attorneys to represent them in court. Even then, there was no guarantee that they would be paid for their medical expenses and other losses associated with the accident.

Does consumer benefit?

"In the early 1970's, New Jersey (along with many other states) began to examine the theory of no-fault. No-fault removes the need to

determine who is at fault for an accident, so only the most seriously injured need to go to court. The cost savings from the resulting reduction in court cases and related costs allows more money to be paid to all injured persons for their medical benefits and other economic losses.

"Is no-fault better for the consumer? The answer is yes -- and here's why:

- **No-fault is faster** -- since there is no need to determine who caused the accident, all injured persons receive faster payment of medical bills and compensation for other economic losses.

- **No-fault is guaranteed** -- all accident victims receive payment of their medical bills, regardless of whose fault the accident was.

- **No-fault is cost efficient** -- a higher portion of the money the consumer pays for insurance is

returned to the consumer for payment of medical bills and other economic losses."

'Cadillac coverage'

According to the All-Industry Insurance Information Council, New Jersey's auto insurance is often referred to as "Cadillac coverage" because it provides the most generous benefits in the nation, giving unlimited medical benefits to all injured persons. All costs for doctors, hospitals and other medical costs are fully paid, and only one other state out of 50 does as much.

What do the figures on your insurance policy mean?

Inevitably, the liability portion of your insurance bill is always the highest sum, and if the policy specifies 15-30-5, here is what it means as outlined by the insurance council brochure:

- "Liability insurance protects you if you are sued by the other

party involved in an accident. An individual who sues for bodily injury ("pain and suffering") can recover up to \$15,000 from your insurance company with these limits; two or more people can recover up to a total of \$30,000. You are covered for up to another \$5,000 for damage that you do to another's vehicle or property.

- **"Uninsured - underinsured motorist coverage of 15-30-5:**

"If you are involved in an accident with an uninsured driver and bring suit for pain and suffering or physical damage to your property or vehicle, your insurance company will pay up to \$15,000 for bodily injury (\$30,000 if more than one person is involved) and \$5,000 for damage to your vehicle, depending on the degree of fault of the other driver.

- **"The option of choosing a \$200 tort threshold or a \$1,950 indexed**

tort threshold:

"Depending on which threshold is chosen, you must incur more than \$200 or \$1,950 in medical expenses before you file a law suit against another individual for damages for pain and suffering. The higher the threshold, the greater the savings -- both for the individual and the system as a whole."

Other coverages

If you examine your insurance certificate, which the law requires that you carry in your car at all times, you will see that it has other coverages besides liability, such as collision, comprehensive (which covers theft or damage other than in a collision, perhaps towing service and rental car if you need one when your own vehicle is undergoing damage repair.

When someone is buying a car, they make their choice on appearance, power, space, features and such, before determining if they can pay for it. Rarely does a buyer consider up front what it is going to cost for insurance, and is subsequently hit with premium shock when the insurance company sends them the revised policy.

If you are upgrading from a five,

six or seven year old vehicle, you are probably spending \$9,000 to \$20,000, which means should you file a claim, the insurance company is going to be faced with substantially higher repair and parts costs. So, the premium automatically goes up just on the inflationary aspect.

When you fall in love with a 12 cylinder Jaguar, a 300ZX or a Sterling, it is a very good idea to find out the total cost, then call your insurance man and ask about coverage. The chances are good that when you hear what the premium will be, you may settle for a Ford Escort.

Hospital costs

Medical costs are higher, too, so if the company has to pay claims for injury, the bill can be hefty.

The insurance council, as your own agent should be doing regularly, offers some advice about buying coverage. The council poses these questions:

- **Check limits of coverage, deductibles, tort threshold and all other options to make sure you get what you thought you were buying.**

- **Have changing circumstances made it possible for you to reduce**

(continued on page 16)

Belleville POLICE BEAT

By Pat Brightman

A 27 year-old Newark man is being sought for aggravated assault and terroristic threats because of actions taken by him against a man on Cortlandt Street September 14.

John Faria, 27, attacked the victim, striking him in the face, choking him and throwing the victim against the walls of the house. Faria is described as a white male, 5'7" with a balding head. Anyone with information should contact the detective bureau.

A Nutley woman had her purse stolen while she was parked in the Grand Union Mall September 12. The woman had just parked her car when a man opened the door, threatened her with a screwdriver and took the purse. The culprit then fled into a car and was driven away.

The suspect is described as a black male, in his early 20s, anywhere from 5'7" to 6'0" and has a slender build. The getaway car was stolen in Newark and eventually recovered but there were no fingerprints on the car and no signs of the purse.

A 38 year-old Nutley woman was arrested for shoplifting at K-Mart September 13.

Dianne H. Townes, of River Road, was apprehended after she attempted to leave the store while concealing \$22 worth of Sasson jeans.

Two apartments on Heckel Street were broken into on the same night, September 12. Nothing was taken from one of the apartments but two watches, valued at \$2,000, were stolen from the other apartment.

Asphalt Marking Incorporated, working on a project on Laverne Street had equipment stolen, apparently September 13. A representative from the company reported paving equipment stolen from the site when they arrived at work September 14. Tools taken were a paving handroller, 12-volt marine battery, and a hot tar bar.

A 35 millimeter camera and a radar detector were stolen from a parked car on Joralemon Street, September 13. The owner said his 1987 Subaru was parked in his driveway but it did not deter someone from breaking into the car and taking the two items.

Two hundred dollars were stolen from a house on Mt. Pleasant Avenue September 14. Entry was gained buying using a picnic table to climb through an open window.

Jewish veterans to meet Sunday

North Essex Post 146 of Jewish War Veterans of the U.S.A. will meet 9:30 a.m. Sunday in Temple B'nai Israel, 192 Centre St., Nutley.



THANK YOU — Maureen McManus, left, assistant administrator/controller at Montclair Community Hospital, expresses her appreciation to Francine Lombardi of Belleville, a credit/collections representative at the hospital, during National Financial Services Week. The event is celebrated to recognize accounting, payroll, data processing, materials management and other related business employees. Each employee received a Certificate of Achievement.

Chullanandana graduates from Air Force training

Airman Sooksanta Chullanandana, son of Sukree and Ampal Chullanandana of Belleville, has graduated from Air Force basic training at Lackland Air Force Base, Texas.

During the six weeks of training, the airman studied the Air Force mission, organization and

customs and received special training in human relations.

In addition, airmen who complete basic training earn credits toward an associate degree through the community college of the Air Force.

He is a 1988 graduate of Belleville High School.

Golden Comments

By Jim Golden

It's said that coming events cast their shadow afore them, "USA Today," is a new daily television show based on a newspaper based on the journalistic precepts of television...a renovation of 'The Nation's Newspaper' on Television.

When USA Today appeared on the newstands back in late 1982 the daily's brevity, glitz and cheeriness were considered to be more TV news than print. The print reporters, who are generally stuffer than their broadcast rivals, mocked the new paper like a country cousin likening it to fast food: "McPaper." Circulation increased fast, leveling off at 1.6 million, second only to the Wall Street Journal.

Al Neuharth, chairman of the parent Gannett Co. Inc., has wanted strongly to present a TV version of "The Nation's Newspaper": "We stole most of what we have in the paper from television," he admits. The show, produced by Gannett in partnership with ex-NBC head Grant Tinker, closely resembles the spirit and format of the paper.

It is divided into four sections having its own anchor: "USA" (the news with Edie Magnus), "Money" (Kenneth Walker), "Sports" (Bill Macatee) and "Life" (Robin Young). The daily "Cover Story" rotates among the four segments. The newspaper's colored national map jumps to TV, and so will "USA Snapshots," quick fixes on American life. Producers hope to run up to 30 stories into the 22-minute production.

The staff of the show works closely with the newspaper group: the two being tied together by computer and the TV people sit in on the paper's morning story meet-

ings. Competition for the attention of news viewers matches the networks hard news against the easy-to-digest USA Today's "Journalism of Hope." After the success of its print predecessor, those in television can hardly dismiss USA Today as the "Mc Evening News."

The candidates aren't mentioning it, but each knows that the next President will be confronted with the prospect of an enormous crisis. The savings and loan industry is in bad shape, and taxpayers are being set up to pay the bill.

Assurances that the S&L problem can be managed by taxing the thrift industry, not the public, is designed to soothe Congress and maintain public and investor confidence. The feds helped investor Robert Bass gain control of a \$30 billion California thrift with under 2 percent of new capital. Most of the salvage jobs are so shaky they could come undone at the first dip in the economy. So will the estimate that \$31 billion, raised from levies on the industry, will be enough to clean up the S&L mess over four years. Experts think costs could climb to \$80 billion, far too much for sound S&L's to absorb without sinking themselves. "We're past the point where the industry can pay the full bill," says a consultant.

That leaves the taxpayer. So far, no public money is involved in the S&L bailout. That can't remain the case for long, giving the pace of the S&L deterioration. The thrift industry is mired in its "biggest financial crisis since the Great Depression," says Peter Treadway of Smith Barney investment firm.

Bad management, poor supervision and haphazard deregulation were the causes of the S&L plight. Now, rising interest rates are the concern. Thrifts will have to pay more to attract deposits as home and real estate values, their main investments, sag. More S&L's will go under.

Quality Shoe & Handbag Repairs

Most Work Done
While You Wait!

Plaza Bootery

Where Fit Is Always Guaranteed
483 Franklin Ave., Nutley
667-8964

ARLINGTON JEWELERS

COUPON
**FREE
SOLDERING**
on any chain or bracelet
W/This Coupon
COUPON

**261 Franklin Ave.
Nutley 661-1558**

Mon. & Wed. 10-6, Th. & Fr. 10-8
Sat. 10-5; Closed Tues.

THE ART BARN

Custom framing
★ Prints & Posters
★ Portraits in Oil from Photo
★ Documents laminated
★ Oriental Water Colors
Framed Oil Paintings from \$18.

**746 Kearny Avenue
KEARNY
955-1166**

Hours:
Tues.-Wed.-Thurs. 11 AM - 7:30 PM
Fri.-Sat.-Sun. 11 AM - 5 PM

Other Locations:

North Bergen • Jersey City • Tomis River
854-7344 435-7747 286-0605

Master Charge VISA Checks Accepted

GRAND OPENING

The Glass Gallery
Stained Glass Studio
140 Chestnut St.
Nutley
667-7788

Join the Fun !!!

Sign Up Now for Our Beginner
Classes or Workshops

We Specialize In...
Quality Hand Crafted Stained
Glass Merchandise from
Sun-Catcher Gift Items to
Innovative Home Furnishings

One-of-a-Kind Window
Designs for Home or Business
(We Install)

Choose from Our Wide Selection of
Quality Tools and Supplies

OPEN
Tues. - Fri. 10 a.m. - 9:30 p.m.
Saturday 10 a.m. - 5 p.m.

GRAND OPENING

NINO'S II PIZZERIA

(formerly of 20 Belleville Ave., Bloomfield)
has relocated to

528 Union Ave., Belleville

WE DELIVER

**751-2068
748-4193**



Joe Cocuzza

Prop.

Looking forward to serving
our old and new customers!

Closed Mondays

Tues. - Sat. 4 PM to 11 PM

AT THIS RATE, OUR OFFER WON'T LAST LONG!

When an investment opportunity this great comes along, we couldn't have you miss it! Announcing First DeWitt's 9 month CD with a 9.00% rate payable at maturity and a minimum deposit of only \$10,000! Compare these numbers to other CDs or any other investment opportunities and see how great this offer is!

**First DeWitt
Savings**

A FIRST STATE FINANCIAL SERVICES COMPANY

FOR RATES AND ADDITIONAL
INFORMATION, CALL:

1-800-533-0146

Unfortunately, this offer is for a very limited time only. To take advantage of this exceptional investment, we recommend that you respond today. Because at this rate, our offer won't last for long.

First DeWitt's CDs are guaranteed up to \$100,000.

Mail Coupon to: FIRST DeWITT SAVINGS
1120 Bloomfield Avenue
West Caldwell, New Jersey 07006

Name _____

Social Security Number _____

Joint Account Name (if applicable) _____

Address _____

City/State/Zip _____

Phone — Home _____ Work _____

Signature _____

Signature _____

Opening Deposit _____

Make Checks Payable to:
FIRST DeWITT SAVINGS

I authorize First DeWitt to open my Certificate of Deposit upon receipt of this coupon. I understand the rate in effect upon receipt of this application is guaranteed for the term of deposit. I further understand that the terms of the agreement will be sent to me by return mail. I do certify that the taxpayer identification number provided is true, correct and complete, and I am not subject to backup withholding under the IRS code.
Rates subject to change without notice. Simple interest is in effect.
There will be a substantial interest penalty for withdrawals from time deposits prior to maturity.
Simple interest available at maturity.

BT 9/22/88

Mandatory recycling may not begin with passage of town ordinance

By Pat Brightman

Recycling will not be mandatory, even if the ordinance establishing such rules and regulations is passed by the Belleville Board of Commissioners at its next meeting, according to the township recycling coordinator.

Joe Scaperrotta said even if the ordinance were to be approved at the board's September 27 meeting, the town would not be obligated to set up a mandatory program because Essex County does not have an approved recycling plan.

"All counties were supposed

to be approved by October," explained Scaperrotta. "Essex County's was not approved and had to make revisions and resubmit a proposal but they haven't."

He further explained once a county's plan is approved, a municipality within the county has six months to come up with a mandatory plan. Even after the county receives approval, Scaperrotta said the town is not obligated to set up a mandatory pick-up, as long as the town meets the percentage set by the state.

Every town must collect at

least 15 percent of its total garbage through recycling this year and it is increased to 25 percent next year, according to Scaperrotta. "All of it is contingent on the county approval. Technically we don't have to pick up until the county (has an approved plan.)"

A county's plan must receive approval from the New Jersey Department of Environmental Protection and the Office of Recycling before it can be implemented. In the plan, at least three items must be identified to be recycled, not including leaves, which must be removed in any event.

"The municipalities are way ahead of the counties," said Scaperrotta, noting how in Essex County alone Belleville, Nutley, Bloomfield and Montclair have recycling programs in use. However, he said Essex is the rule, not the exception, as almost all the counties do not have an approved recycling plan.

Despite the county's difficulty coming up with a plan, Scaperrotta feels Belleville is doing very well. "We know we're on track," he said, "we have no complaints with our volunteer program." Scaperrotta estimated there is close to 15 percent of total garbage being recycled, noting how many businesses have hired outside contractors to remove recyclables.

Belleville, like all towns, will receive a tonnage grant from the state in an effort to create a more effective recycling program. Scaperrotta could not remember how much the town received last year and did not wish to speculate on this year's allocation.

The ordinance, which was on second reading, was rejected at the commissioners' last meeting, so that the wording can be changed. In the ordinance, a systematic pick-up of cardboard, glass, aluminum, and newspaper. It also explained what the procedures for throwing away such items as refrigerators, dishwashers, washers, and dryers.

New business course offered at Adult School

The Belleville Adult School announces a new course designed for successful business people and owners. It is entitled "How Small Businesses can Manage their Funds more Efficiently." It is believed this is the first course of its kind. It is specifically tailored for owners and officers of successful, small to mid-sized companies who want to learn how to save and protect their hard-earned dollars.

The topics covered in the two night course are: How to make liquid assets earn more, alternative ways of borrowing, strategies to reduce taxes, insurance strategies to protect owners and their families, extensive discussion on retirement plan development. Retirement plans discussed will include SEP, KEOGH, 401K's, defined benefit, and profit sharing.

The course will be given by Bruce G. Barth, vice-president in the Newark Merrill Lynch office. He has been with Merrill Lynch 15 years, 6 years as vice-president. Barth is working with businesses throughout New Jersey, New York and Connecticut, building up one of the largest practices at Merrill Lynch, by working with individuals and businesses in helping them reach their personal financial goals.

Assisting Barth the first evening will be Lisa Ferguson, regional finance manager for Merrill Lynch. She will discuss cash management and financing alter-

natives. Also present that evening will be Harold Frieder, resident insurance specialist at Merrill Lynch, who will discuss insurance and estate strategies to protect business owners and their families.

Lee Schraeter, pension specialist at Merrill Lynch will be present the second evening to discuss retirement plans and how to choose the one that will benefit your business the most. John Sessa, CPA in Bloomfield, will discuss tax-saving strategies.

Business owners can benefit by having all these professionals together to answer specific questions at the end of the evening. It will save them time and money in searching out answers on their own.

The course will run two evenings, October 11 and 18, 7:30 to 9 p.m. and will be held at Belleville Adult School, 100 Passaic Avenue.

Registration can be made by calling the Adult School at 877-3390 or Barth's office at 621-3313. The \$17 registration fee goes entirely to the Adult School to cover their costs.

A strong interest in this class is expected and registration no later than Sept. 30 is recommended. Persons who have specific questions about what the course will cover, can call Barth's office at 621-3313. All business owners, and professionals are welcome to attend.



MOVING UP— Captain Patrick Giordano, of Belleville, (second from left) is greeted by (Left to right) Freeholder President Thomas Giblin, Essex County Executive Nicholas Amato and Superior Court Judge John Marzulli following the swearing in ceremony at the Police Academy.

Giordano is promoted to captain

Essex County Executive Nicholas R. Amato conducted the largest promotions ceremony in the history of the Essex County Police Department as 20 officers were sworn in to their new positions.

Five officers were promoted to captain, seven to lieutenant and eight to sergeant during the ceremony at the Essex County Police Academy.

"This is indeed a very special day for Essex County and for the Essex County Police Department," Amato told the audience of about 150 people, which included the families of the officers. "We are witnessing the promotion of 20 officers who have demonstrated their dedication and service to the citizens of Essex County."

The officers were sworn in by

Superior Court Judge John A. Marzulli, who praised Amato for "putting politics aside in making the promotions."

"I understand morale in the county police department is very high and that's because the men are receiving the promotions they deserve," Marzulli said. "I want to commend County Executive Amato for placing political considerations aside and giving the promotions to the officers who deserved them."

Amato said his administration is committed to making the Essex County Police Department the best in the state of New Jersey.

"Since 1987, we have added 40 men to the Essex County Police Department," Amato said. "But getting bigger, without getting bet-

ter would be self defeating. We will not be satisfied until we are the best in the state."

Receiving promotions to captain were Patrick Giordano of Belleville, Anthony DeVizio, Frank Schaffer, Jr., Eugene Morris and Norman O'Connor.

Giordano joined the Essex County Police in April 1969. He was promoted to sergeant December 1977 and promoted to lieutenant January 1984. Since June of 1986 he has been a platoon commander within the Patrol Division. As a captain he will be assigned to the Internal Affairs Office. He served in the United States Army and was awarded the National Defense Service Medal. He possesses an Associate Degree in Criminal Justice.

ADVERTISE!

At 3:17 p.m.
The Garibays
Embraced A
New Family
Tradition.

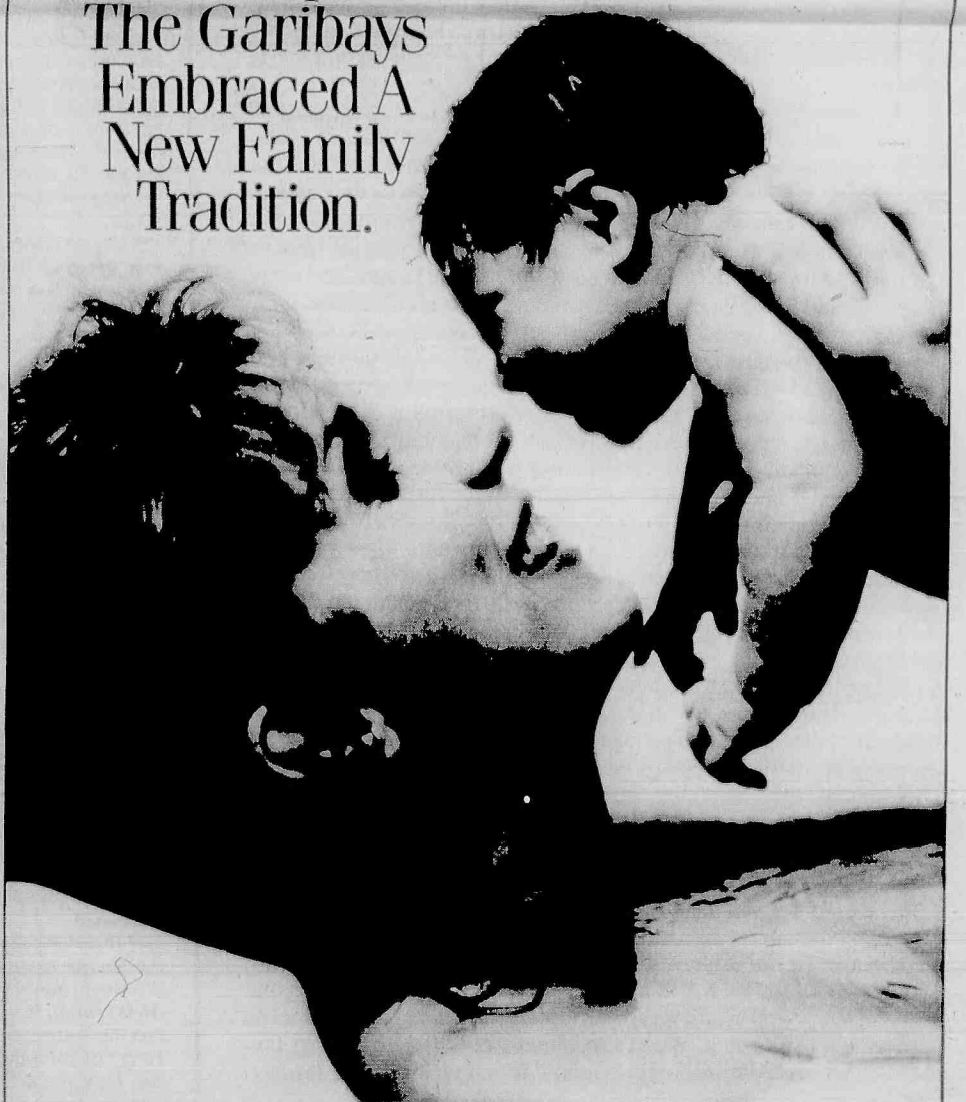

On May 3, at 3:17 p.m., little Donna Garibay swam into her mother's arms. And a new tradition was born.

Donna's birth was a momentous event at Clara Maass, marking the first underwater delivery at any hospital in the Eastern United States.

For the Garibays, this special delivery seemed a unique way to carry on the family tradition — baby Donna is their fourth child to be born at Clara Maass.

This little wonder is living proof of The BirthDay Suite philosophy: giving expectant parents the caring support they

need to develop a personal birth plan. It's all offered within a safe, medically advanced environment, complete with a Neonatal Nursery.

For 120 years, we've been delivering babies with our special touch. And that's a tradition worth holding on to.

Clara Maass overlooks Branch Brook Park, at One Franklin Avenue in Belleville. For information, call The BirthDay Suite at 201-450-2929.

 **THE BIRTHDAY SUITE AT CLARA MAASS**
Family Health Care For Generations

RAINBOW BEAUTY SUPPLIES

"BELLEVILLE'S OWN BEAUTY SUPPLY"

STS PROFESSIONAL
HAIR PRODUCTS

50% OFF

ALREADY DISCOUNTED PRICE
ASK FOR SEBASTIAN COMPARISON

SUPER COUPON

10% OFF

ANY PURCHASE
OVER \$20.00

DOES NOT INCLUDE SALES ITEMS
EXPIRES 9/29/88

BOTTLE
O'NAILS
NAIL TIPS

20's

Reg. Retail \$4.99

49¢



COLGATE
Tartar Control
TOOTHPASTE
AND GEL

FREE
TOOTHBRUSH

1.99

8.1 oz.
Reg. Retail \$4.99

BRIELLE

10 PC. NAIL
CARE KIT

1.69

Reg. Retail \$4.99

ONLY

A LA MODE
10 DAY
NAIL POLISH

1.39 EA.

Reg. Retail \$2.29

HALLOWEEN HAIR COLOR SPECIALS \$1.99

RAINBOW BEAUTY SUPPLIES

143 WASHINGTON AVE., BELLEVILLE, N.J. 07109

(201) 759-3754

HOURS: Daily 10 AM to 6 PM • Mon. & Wed. til 8 PM •

CLOSED
SUNDAY

OUR OPINION

Monitoring success crucial

A very important period in the Belleville school system will begin in a few weeks as the state monitoring team will come in and evaluate the quality of education in Belleville. Just like a student, the district will receive a grade from its "teacher," the New Jersey Board of Education. Like any other student, if the district passes, it can move forward and tackle new concepts and create new goals. If it fails, it will "stay back" and have to rectify the problems over a period of time.

If there is a failure, the district will be "suspended," dropped to a lower qualification of education and that would create major problems within our school system, and, therefore, Belleville.

A possibility if the district does not come up to snuff over a period of time is a state takeover, something that would be a tremendous setback to the educational well-being of any town. A state takeover would leave the school system's reputation at an all-time low, making it very difficult for any student of Belleville High School to continue his or her education at a quality college or university. This takeover would not be a one year deal, therefore the present senior class would not be the only students affected, it would be everyone in the high school and middle school. And it wouldn't stop there; once a reputation is tagged on a system it is there longer than it should. It could take a decade before the slate is cleaned.

It would also have an affect on real estate, as the higher the quality of education, the higher the price of property. If the school system is run by the state the property value in town would drop drastically, and many people feel the property value is already much too low. There are certainly other variables to consider when the price of a home is set, but, by and large, the educational system is at the top of the list.

These are all possibilities that can occur, but most likely will not because the administration and the Board of Education has worked extremely hard to make sure all 43 areas to be checked will pass the test. But what if it wasn't? Belleville would certainly be in a bind. That is something for everyone to think about the next time they attend a board of education meeting and blast the spending policies. This is not to say the board should not be questioned, it should considering the great amounts of money it does spend. And it is understandable for people to want to know where there money is going. But if the money is going to better our educational system it is money well spent.

Applaud density reduction

An ordinance that reduced the density per acre of townhouses from 24 to 16 was passed by the Board of Commissioners at its last meeting, after receiving the recommendation from the Planning Board. It is the first step, a very large one at that, towards straightening out the overgrowth of complexes in town. The reduction of eight per acre will have a definite effect on the future of such complexes in Belleville.

By creating such a law, the obvious effect is any new complexes will be much smaller than many of those that have been built in town. Simple arithmetic says there will not be as many units in Belleville because of this. However, another aspect that is created by the passage of this ordinance is it may deter some developers from wanting to come into town. With 24 units per acre, the developer could view the town as a definite money-maker, one which would allow them to construct large complexes and make large profits. By reducing the allowable amount, the profits are also reduced, making it less appealing to developers. They may start turning to towns that have more favorable density laws. It may also send a sign to developers that Belleville will no longer look blindly towards townhouse construction and is beginning a crackdown. It is human nature to take an easy situation but that easy situation is no longer available to them in Belleville, they will have to go elsewhere.

Also under consideration, but withdrawn for further review, was an ordinance redefining restaurants in town. It was originally drawn up because it appeared there was a loophole that would allow take-out restaurants to sprout up in certain zones in town where they were not supposed to. But after looking into it further, Planning Board Chairman Joseph Doyle, discovered there appears to be no loophole and there was a wrong interpretation. Doyle also addressed the board, informing them how at least two take-out restaurants have opened without coming before the planners, despite the fact it was required. This kind of discussion and action is good to see and appears to be the beginning of the straightening out of the confusion in town regarding development.

A welcoming committee

Next week Belleville will have 22 visitors from Japan, observing who the school system works in our town. It is something for everyone in town to be proud of and we are sure everyone will make them feel as comfortable as possible. We at the Times would like to help in this endeavor by extending a hearty "Hello!" to our visitors from the Far East.

YOUR OPINION

She supports Rega...

To the Editor:

In response to a letter from Richard P. Yanuzzi:

Mr. Yanuzzi, I feel compelled to answer your letter, which appeared in the Belleville Times, attacking Jackie Rega, inasmuch as I was responsible for introducing you to this man.

You were so impressed with the warmth that he and his wife, Lucy, demonstrated to you, that you became a steady visitor. You found a home away from home, especially with Mrs. Rega treating and feeding you like a son (and she is some cook), which she does to anyone who visits her home. This is the way these people are; warm, generous and very much concerned with others.

Suddenly there seems to have been a falling out between you and Jackie.

When you decided to run for the board of education, you joined Jackie and I in the food nutritional program, commonly known as "Meals on Wheels" just to show your face, in order to get the senior citizen's votes. Jackie would not tolerate such nonsense.

Despite the fact that you spent a considerable amount of money in your campaign to try to win a seat on the board of education, Jackie Rega mustered all his friends, (which he seems to have a galaxy of them), to defeat you in your run for the board of education.

And one more thing, as far as Jackie bossing his employees, I, being a former employee of his could attest to the reverse. I've noticed the kids bossing him around, and he loved it.

I sincerely believe, because of Jackie Rega's constant intervention and concern about the board of education legal fees, where we were paying approximately \$100 an hour to the former board attorney; we are now paying \$40 an hour.

By no means am I trying to defend Jackie Rega, because I don't feel he needs any defense. He doesn't pull strings, but he is very visible trying to make Belleville a better place to live in. When this man donates his time, he does it from his heart, because he has no political aspirations and receives no monetary rewards. There is the difference! You are being rewarded with taxpayer's money because of your political appointment and have demonstrated that you have self-serving political ambitions in Belleville. It's that difference that separates you from him.

Camille Nazzola
Belleville

...but she doesn't

To the editor:

An open letter to Jackie Rega:

Upon my recent return from vacation, I read the letter you sent to the editor attacking me and my behavior at town meetings - which you do not attend. I was on jury duty with you for one week and you were never aware of my name or that I was from Belleville. And not knowing me, you had the gall to call my home one evening at 11 p.m. to talk politics and to brag about how great thou art. During that call, you mentioned that you deliver Meals on Wheels in town every week with your lady friend. Are you the Meals on Wheels committee and was I to take that as a request to deliver meals with you? And after keeping me on the phone for one hour until midnight, do you call that "slamming down the phone?" Your political stooges, who can't take the heat but will not get out of the kitchen, should give you the true facts of happenings at town meetings when running to you with their tales of woe.

It is quite obvious who wrote the letter on which you allowed your name to be used. Jackie, if you want to write about harassment, how about the constant harassment of Commissioners Fornarotto and Frantantoni by all the soreheads and losers in town.

Florence Pentol

Tempted to change focus

To the Editor:

There are a great many people who are demonstrably upset, hurt, and very much insulted by what they are calling the "insensitive" release and distribution of the movie "The Last Temptation of Christ."

Among these are the more eminent, enlightened and influential within and without the Catholic, Protestant and Jewish communities who, by spoken or written word, argue that the film, at the very least, is an "insult" to the Christian world.

With heart-felt indignations and concerns just as deep, the "just plain" Peters, Pauls and Margies boycott, protest and placard-wave to manifest their reactions to the showing of the "offensive" film.

Despite all this, with some obviously being piqued by it, multitudes are waiting in lines, some for many anxious hours, to see the "religious" film that even its director, Martin Scorsese, admits is a "fictitious and unbiblical" depiction of the Jesus whose disciples, past and present, know to be truth, perfect and holy.

What, then, is a disciple of Christ to do?

Why not change the focus from self to others?

As a disciple of Christ, I would suggest that the most obedient and fruitful thing to do would be to organize sponsorship and other support for those gifted, willing and able to go to "make disciples," by compassionately preaching and teaching the Gospel of Christ to the many, in those lines who are truly hurting, searching... and waiting.

What a wonderful opportunity.

Raymond Teemer
Belleville

Letter was not 'bogus'

To the Editor:

In response to Anthony Lombardi Jr.'s letter to the "bogus" letter written by me, I would like to set a few things straight.

1. What gives me the right to complain about Dennis is as you stated in the letter of rebuttal — "The Freedom of Speech."

2. I, as a taxpayer of Belleville am interested in how and what programs are handled in this town for our youth.

3. I do enjoy my daughter and her youth and for your information, my daughter accepted the fact that she did not make the squad. I was not complaining for my daughter individually, but for all the childrens programs that are handled poorly, and that gives me the right.

Dennis is a public servant and he must expect criticism in order to better his programs — and if he cannot accept this then he should examine his options to make the right decisions to better the programs.

Mr. Lombardi, if you find the need to defend Dennis Buckley, then my letter must have hit home and incidentally, I am also a disgruntled taxpayer.

Annette De Riggi
Belleville

Welcome back students

To the Editor:

Welcome back! I am appreciative for this opportunity to welcome the student population of the Belleville schools, both new and old, and the faculty and staff to a new school term.

We all have new opportunities to excel and reach greater levels of achievement as the autumn days bring everyone a "fresh start."

I have been fortunate to be able to serve you as a member of the board of education and promise to continue serving with the quality education of our students being my utmost concern. Thank you.

Patricia Pisano
Vice President
Belleville Board of Education

'Miles From Home' is dynamite farm story

THERE IS one brief scene in the new movie "Miles From Home," that does more to paint the plight of the small American farmer than all the occasional news segments on television or newspaper think pieces that have been written thus far.

The brothers Roberts, Frank (Richard Gere) and Terry (Kevin Anderson), are at the end of their financial rope, and like so many farmers in the great heartland, they are reduced to selling off their possessions in a yard sale.

They have little of value, any way, and even if they did, their neighbors who come by to pick it over, wouldn't be able to pay much, since they are mostly in the same boat.

With nothing else to occupy their time, two aimless town dwellers, Sally (Penelope Ann Miller), and Jennifer (Helen Hunt), stop in, and after looking over the woebegone collection, Sally tells Terry "Isn't it awful to have to come to this. Now people will know they have nothing left."

When she sees Terry's pained face, she realizes what a terrible gaffe she has made, and splutters "You live here, don't you?"

THAT SHOWS US two important things about "Miles From Home." That scriptwriter Chris Gerolmo really took the trouble to know what he was writing about, and young Mr. Anderson is an actor of uncommon sensitivity, one who can and does all through the picture, convey volumes without saying a word. Time and again his expressions tell and advance the story far better that several pages of script could.

Unfortunately his skills don't save enough pages, and the editing by Jane Schwartz Jaffe is too undisciplined, with the result that "Miles From Home" runs an overlong 113 minutes, detracting mightily from its impact and coming

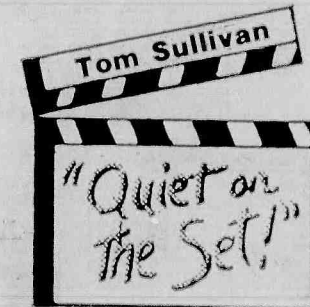

dangerously close to snatching defeat from the jaws of victory for director Gary Sinisi.

But, "Miles From Home" is nevertheless a very important movie for the late 1980's, and anyone who knows its Iowa locale or any other part of the midwest, and the people who live there, will be overwhelmed by the way Sinisi and cinematographer Elliot Davis have captured it.

It starts out with a black and white prologue from 1957 as Soviet Party Chairman Nikita Khrushchev (Larry Poling), is shown a typical American farm during his visit here. It is the Roberts Farm he goes to, welcomed by the smiling patriarch and farmer of The Year, Frank Roberts Sr. (Brian Dennehy), and shyly greeted by the sub-teen Roberts boys, Frank (Jason Campbell) and Terry (Austin Baumgartner).

IT IS NOW when next we see the boys, mature young men grappling with the problems of the farm economy 15 years after their father's death, and quite unable to cope, despite the fertility of their land and the bounty of the crop.

When the bank forecloses Frank torches the farmhouse "So no fat cat will get it for peanuts," and for good measure, they burn the corn crop, which is ready for harvest. In the eyes of their peers, it is

precisely the quixotic gesture that the times called for. In the eyes of the law, it is criminal arson, and the brothers are on the run.

In a character shift that is always hard to fathom when you see it happen in real life, and not explained here, Frank plunges in to the life of an outlaw with gusto, enjoying it and the Robin Hood image he gets in the public eye. Terry is quite unwilling, but not sure that he has any other option at first.

Their need for money is solved when an 'exotic dancer' (Laurie Metcalf), arranges for them to do a paid interview and photo session with cynical freelance writer Barry Maxwell (John Malkovich), who lands it on the cover of 'Rolling Stone.'

THE FILM WINDS down to a less than conclusive ending but with uncommon violence as Frank stops the mindless brutalizing of a bull at the county fair and later when the brothers fall out as Terry's good sense finally takes over.

During the interview with Maxwell, Frank gets serious for a moment and snaps "When my father was running the farm a combine cost \$6,000 and corn sold for \$1.05 a bushel. Twenty five years later that same combine costs \$130,000 and corn sells for \$1.25."

He's right. He may well have been an inefficient manager, but to be a farmer in America today one needs to be a magician working mortgage free land, who has acquired and paid for the best labor saving machinery, and has sufficient money in the bank to tide over a grim period such as the great drought of 1988.

Otherwise, your farm goes the way of the Roberts spread.

"Miles From Home" for the moment is at only one theater, The Paris, opposite the Hotel Plaza on 58th Street, Manhattan.

Belleville Times

Serving Belleville Since 1909 (USPS 049-220)

Publisher: Frank A. Orechio
Vice President: Tom Sullivan
Assistant to the Publisher:
Jaye H. Tarantino

Published Every Thursday
At 155A Washington Ave.
Belleville, N.J. 07109

Second-Class Postage Paid
At Newark, N.J.
Postmaster: Send address
changes to The Belleville Times,
155A Washington Ave., Belleville, N.J. 07109

Editor: Pat Brightman
Social Editor: Helen Maguire
Sports Editor: Michael Lamberti
Advertising Mgr: Lillyana Montanez

All departments call:

759-3200

Annual Subscription \$14.00
Senior Citizens \$7.00

BOOKMARKS

Mystery play upcoming

Act One Theatre Productions, under the sponsorship of The Friends of the Belleville Public Library, will present Winter's End, a new mystery by Anthony Urgo where the audience participates. It takes place at the Belleville Public Library Thursday, Sept. 29, at 7:30 p.m.

The audience is asked to cast their vote on how the play ends. A prize winner will come from all the correct votes submitted. This is Act One's fifth mystery in seven years of presenting plays.

Winter's End is the story of a couple who have given their daughter up for adoption at an early age. A woman who might indeed be the daughter comes into their life, but is also wanted by the police.

Isaac Dostis and Diana Sunrise play the couple, with Terry Beardslee as Lieutenant Frazier and newcomer Sandra Kressley as the young lady. The cast and playwright are all New Jersey residents.

To register, call the Library at 450-3434. A \$1.00 donation optional at the door.



YOU'RE UNDER ARREST—Terry Beardslee plays Lt. Frazier in Anthony Urgo's new mystery, "Winter's End," where the audience is asked to cast their vote on how the play ends. The Act One Theatre Production will be presented at The Belleville Public Library September 29, at 7:30 p.m. To register call the library at 450-3434.

New culinary titles

Interested in improving your culinary skills? The Belleville Public Library, 221 Washington Avenue, has added the following titles: A-2 of Vegetable Variety: Soups, Snacks, Hot Dishes, and Salads; Arabella Bater's Book of Elegant Cooking and Entertaining; The Planning Preparation, and Presentation of 350 Delicious Dishes by Arabella Bater; Central European Cooking; Original Recipes from Switzerland, Austria, Czechoslovakia, Hungary, and Rumania by Eva Bakos and Albert Kofranek; The Fiber-Plan Cookbook by Myra Street; The Great Italian Cookbook, Pass the Pepper Please! Healthy Meal Planning for People on Sodium Restricted Diets by Diane Reader and Marion Franz, and A World of Pasta by Maria Luisa Scott and Jack Denton Scott.

Art exhibit features Kathleen Paul

Currently on exhibit during September, 1988, is the artwork of Kathleen Paul, a native of Belleville. After graduation from Belleville High School, Kathleen received a B.A. in Art Education from Caldwell College and continued her education at Felician College in Lodi for an A.A. degree in Applied Science for a career in nursing.

She has formerly exhibited at Caldwell College and also the YMYWHA in Clifton. Currently a registered nurse at Beth Israel Hospital in Passaic, Ms. Paul's works can be viewed during regular library hours.

Large type books

The Belleville Public Library has an extensive collection of large type books for those interested in larger print, for the visually impaired, and those with reading disabilities. Some people who use their eyes frequently during the day enjoy sitting down with a bestseller in large type.

Improving your writing skills

Effective writing is an important key to success. The Belleville Library has added Jacque Barzun on Writing, Editing, and Publishing, Models for Expository Writing, and Writing the Research Paper, for those interested in improving their writing and research skills.



GETTING SET—Leighan White reads the James J. Cozzarelli, Jr. Children's Room in preparation for the upcoming preschool programs, being conducted by Cindy LaRue for the children of Belleville.

A TOUCH OF BEAUTY

We welcome back **Evelyn** on **Mondays and Tuesdays**. For your convenience we will be open from 9 a.m. to 2 p.m. and reopen at 4:30 p.m. to 9:30 p.m.

Monday & Tuesday Specials

Hot Oil Manicures\$8 Wraps w/Manicures\$25
Tips & Wraps w/Manicure ...\$48 Pedicures\$13

Wednesday — Senior Citizen Day

Shampoo & Set\$6 Complete Perms\$33

24 Coppola St. • Nutley • 235-0021

Call Barbara or Josephine for appt. Wed. - Sat.

Open Wed. 9 - 4; Thurs 8:30 - 8; Fri. 8:30 - 5; Sat. 7 - 4.

Special Offer Good thru 10/31/88 — Walk-Ins Welcome

C.C.B. meeting set

The Concerned Citizens of Belleville (C.C.B.) has announced their next general membership meeting will be on Thursday, September 22, 1988 at 8:00 p.m. in the Elks Lodge, Washington Avenue, Belleville.

All members are urged to attend, and new memberships will be accepted at this time. Among the items to be discussed are amendments to the bylaws.

MASSAGE AS THERAPY!

Massage is more than just a pampering feel-good treat! It's the No. 1 top-notch stress reducer

30 Minute/60 Minute Sessions

Here's where to find your professional therapeutic massage
Two Certified Therapists on Staff

Mon/Tues/Wed/Thurs 3 PM till 7 PM
AT THE OFFICE OF:

Dr. Paul F. Stefanelli
CHIROPRACTOR
567 Franklin Ave., Belleville
450-0211 BY APPT.

AIDS—Learn the facts
+ American Red Cross

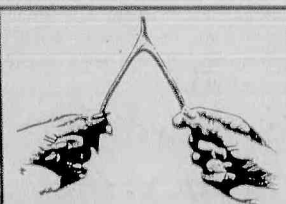

Wishing you had better insurance coverage?

Then we invite you to come and look at our many options of insurance coverage. We promise to offer you the best in service without having it cost you a wing and a leg!

TROISE Insurance Agency
"Where Quality Coverage Counts"
172 Washington Ave., Belleville
759-4100

Summer Hours:
Mon-Tues-Thurs-Fri. 8:30 am - 5:30 pm
Wed. 9 am - 5:30 pm
Closed Saturday & Sunday



GRAND OPENING Hau's Garden

Bring the Best of Chinatown Right Here to Your Door!

Specializing in Gourmet Szechuan Cuisine
Local Delivery Available
751-0737 751-1816
Open 7 Days
EAT IN AND TAKE OUT
308 Washington Avenue
Belleville, N.J.

ALLAN'S FAMILY RESTAURANT

(THE LONGEST BAR IN THE AREA)

We Specialize in Italian-American Cuisine
We will supply the best party you have ever had

ALL YOU CAN EAT:

Pick 2 hot plus free Antipasta, Ziti and Coffee

For **\$19⁵⁰** per person
& tax and gratuities

ALL YOU CAN EAT:

Antipasta, Baked Ziti, Sausage & Peppers & Onions, Spare Ribs, Chicken Murphy, Chicken Parmesan, Chicken Oreganato, Veal Parmesan, Prime Ribs, Calamari (hot or sweet), French Fries, Hot Italian Bread & Butter. Price includes clean-up.

For **\$23⁵⁰** per person
& tax and gratuities

Same as Above with 2 HOUR OPEN BAR.

A Private Room — seats up to 37 people or more — or — rent the entire premise for a gala affair.

For a party call 667-9898 — Ask for Allan or Joe

We have Specials every day for Lunch and Dinner

Monday - Tuesday - Wednesday from 4 to 8 P.M. complete Prime Rib or Steak Dinners
\$7⁹⁵ plus Tax (not available with coupons).

Six people or more please call for reservations

SPORTSPEOPLE — We have four TV's (one - 51 inch) SPORTS CHANNEL. Entertainment every Wednesday, Friday and Saturday.

Don't forget Sunday and Monday Night Football
5¢ Hot Dogs and lots more...

522 FRANKLIN AVENUE, NUTLEY, N.J.

(next to the Franklin Theater)

Plenty of parking in Ciccolini Bros. parking lot across the street
(Thank you, Ciccolini Brothers)

YOUR BEST BET FOR EATING OUT IS ALLAN'S PLACE

Open for Lunch and Dinner every day of the week



WISH UPON A STAR

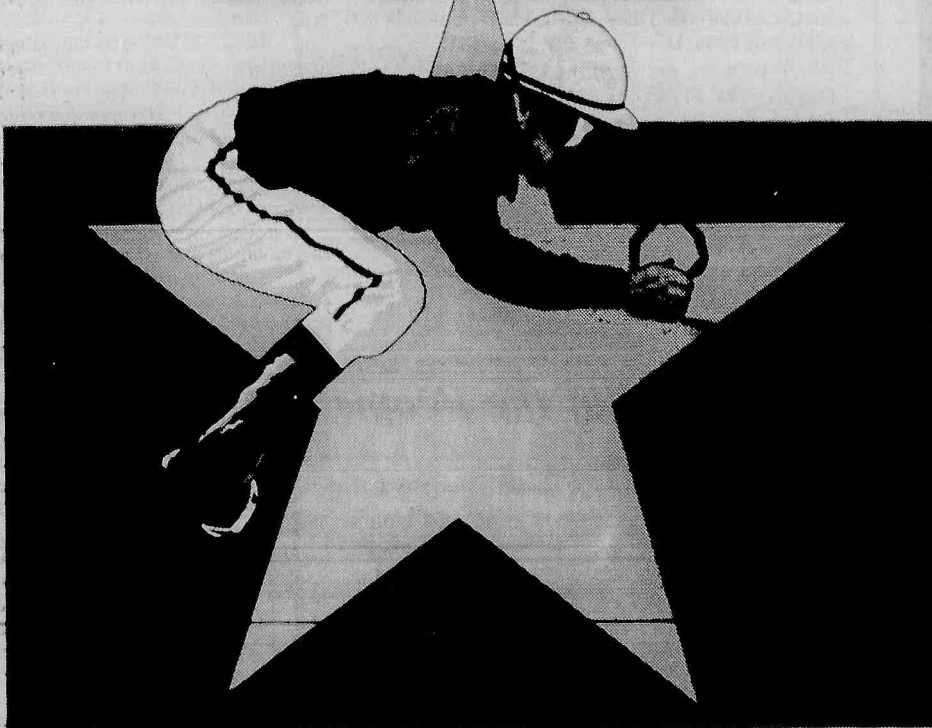

See exciting thoroughbred racing action every Monday through Saturday night. Gates open at 5:30 p.m. and first race starts at 7:30 p.m. Enjoy the action at the rail, in the climate-controlled grandstand or at one of the unique restaurants.

THE MEADOWLANDS

HOMES OF THE THOROUGHBRED RACETRACK • East Rutherford, N.J.
General Information 201/935-8500 • Special group rates 201/460-4043
Trackside & Handicapper Room /reservations 201/935-5650 • Pegasus reservations 201/438-3100

OBITUARIES

Arcangelo Robertiello

Arcangelo Robertiello, 47, of Belleville died Sept. 15 in Clara Maass Medical Center, Belleville. A Mass was offered Sept. 19 in St. Francis Xavier Church, Newark, after the funeral from the Zarro Funeral Home, Bloomfield. Mr. Robertiello was the owner of the Caffè Intermezzo Musicale in Newark for 10 years and the

Archie's Hot Dog Truck for many years. Born in Italy, he lived in Newark before moving to Belleville four years ago. Surviving are his wife, Carmela; two sons, Michael and Gerard; a sister, Mrs. Raffaella Fusella, and two brothers, Vincenzo and Emilio.

Willis L. Rogers, 75

Services for Willis L. Rogers, 75, of Belleville were held Sept. 16 in the Kiernan Funeral Home,

Belleville. Mr. Rogers died Sept. 13 in Clara Maass Medical Center, Belleville.

He retired 10 years ago as a yardmaster in Hoboken for the Erie Lackawanna Railroad, where he had been employed for 32 years. He was a member of the Transportation Union 1447, Hoboken.

Born in Port Morris, he lived in Jersey City before moving to Belleville 47 years ago.

Surviving are his wife, Frieda; three sons, Richard, John and Edward; two daughters, Mrs. Eleanor Connors and Mrs. Carolyn Metzler; two sisters, Mrs. Dorothy Gallant and Mrs. Vivian Eluke; a brother, Kenneth, and four grandchildren.

Helen Farrell, 88

Helen Farrell, 88, formerly of Belleville, died September 7 in the Stone Arch Care Center, Pittstown, N.J. after a lengthy illness. Funeral services were held September 9 at Doyle Funeral Home in Phillipsburg. Born in Morristown, Ms. Far-

rell lived in Belleville for many years before moving to Pittstown. She was a secretary for many years before retiring and was a member of the Women's Club in Belleville. Surviving are one sister, Kathryn Flynn of Phillipsburg and nieces and nephews.

August LePre, 88

A Mass for August LePre, 88, of Belleville was offered Sept. 17 in Holy Family Church, Nutley, following the funeral from the Biondi Funeral Home, Nutley. Mr. LePre died Sept. 13 in St. Michael's Medical Center, Newark.

He had been a construction worker in Belleville for 50 years before retiring. Mr. LePre was a member of the Belleville Political and Social Club. Born in Italy, he lived in Belleville for many years. Surviving is a brother, Jerry.

Montgomery Presbyterian resumes fall schedule

The Montgomery Presbyterian Church has resumed its fall schedule, after a summer of joint services with the Fewsmith Memorial Church, also of Belleville.

The Church has Adult Bible Study at 9:00 a.m., Church Worship

and Sunday School at 10:00 a.m., according to Martha Stickle, president of the Board of Trustees for the Church which is located at 638 Mill St., Belleville. For transportation, contact Church Office at 759-7414.

Hall of Fame dinner planned

The Eighth Annual Belleville Hall of Fame dinner will be held November 18 at 7:00 p.m. at the Chandelier Restaurant on Franklin Avenue, Belleville.

Tickets are \$25 per person and anyone interested can contact Nino Bucciarelli at 759-9723 or Arthur Caruso at 751-4112.

The officers for 1988-89 for the

Belleville High School Athletic Advisory Committee are: President - Nino Bucciarelli; Vice President - Vincent Sorrentino; Secretary - James Silvestri. This year's Hall of Fame officers are: President - Arthur Caruso; Vice President - Jack Gurrera; Secretary - Michael Swinarski; Treasurer - Michael Casale.

Anyone interested in picking up an application for submission into the Hall of Fame can contact Bucciarelli or Caruso at the numbers above or Silvestri, athletic director of Belleville High School, at the high school.

Crown Chevrolet awards

Crown Chevrolet of Belleville will once again sponsor the 1988-89 New Jersey Devils Achiever Program. This program is intended to create incentives for learning by rewarding improvement in scholarships, community service, behavior and extra curricular activities.

If you have a youth group deserving of this program, contact Jim Borghesi at 759-4200.

RELIGIOUS VIEWPOINT

Gerald Fortunato, Pastor
Silver Lake Baptist Church

Filling the mind with timeless truth

Give attention to reading, to exhortation, to doctrine... Meditate on these things (1 Timothy 4:13,15).

Garbage in, garbage out! It's a principle of computer programming which states that a computer can only respond to a question on the basis of information it has been supplied. If all you put in is "garbage," that's all you will get back in return.

What you feed your mind becomes the basis for the lifestyle you lead. It is unreasonable to expect to be conformed to the image of God unless the truth concerning God operates continuously upon the mind.

How can the love of Christ increase in those who hardly ever think of Him or of His work? We cannot make progress in holiness unless we devote much time to reading, hearing, and meditating upon the Word of God, which is the truth whereby we are sanctified.

The more this truth is brought before the mind, the more we commune with it, entering into its concerns, applying it to our own case, appropriating its principles, rejoicing in its promises — the more we may expect to be transformed by the renewing of our minds.

Those distinguished for their godliness have been those accustomed to withdraw the mind from the influence of the world and to bring it under the influence of the Word of God.

Walk closer to God. Here is a helpful "five-finger" method for getting a grasp on a passage of Scripture:

1. Read it.
2. Hear it.
3. Study it.
4. Memorize it.
5. Meditate upon it.

The grasp will be weaker or stronger depending upon the number of fingers you use, and how often you exercise that grasp.

Cicccone and Spillane to be honored by Chamber

(Continued from page one)
working on his Doctorate at Seton Hall.

Cicccone began his career as a Social Studies teacher at the middle school, and he developed and implemented curriculum for a Career Education cycle course. During the summer of 1976 he was named Summer School Director, being responsible for the administration of summer school, which included scheduling, discipline and employment of teachers.

In 1979 he was named vice-principal of Belleville Middle School, where he was responsible for the disciplinary control of 1,200 students, as well as supervising a variety of school functions, including bus transportation, staff development and orientation of new staff.

For the past six years, after

being chosen over nine other applicants, he has been principal of the high school and has either taken part or been directly responsible for a great many changes in the school, including reviewing and revising 182 curricula guides, adopting a standardized format for curricula development, instituting a new drug and disciplinary policy, introducing a new computer course for the ninth and tenth grades and creating the new weightroom.

Born in Scranton, Pennsylvania, Spillane moved to Belleville as a child and is a graduate of School 7 and Belleville High School. She furthered her education at Kent State, earning a Bachelor of Science degree in Education in 1964. Four years later she earned her Master's degree at Montclair State College and has taken additional graduate courses at Rutgers University.

The mother of three children, has been teaching at the middle school for the past five years and has still managed to find time to participate in a number of professional and community activities.

Spillane is the coordinator of Geography Awareness Week at the middle school, co-authored the content writing across the curriculum and is the Belleville Education Association Representative. She is also the secretary of the Home and School Association of School 8, charter secretary of the Belleville Historical Society, a member of the 150th Anniversary Committee for Belleville and is on the Belleville Adult School Advisory Council.

She was the charter president of the Junior Woman's Club (JWC) of Belleville from 1971-73, where she helped institute the window painting contest, a scholarship fund for Belleville High School students and a poetry contest. She was the state director of the Junior Membership Department from 1980-82, president of the Eight District Contemporaries Woman's Club from 1982-84 and founded the Sub-Junior Woman's Club of Belleville in 1982 for girls between 12-18.

Go against the grain.

Cut down on salt.

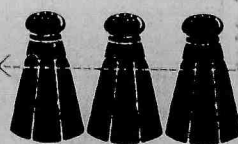

American Heart Association
WE'RE FIGHTING FOR YOUR LIFE

COME AND GET THE HIGHEST RATE!

6 MONTH CD

8.06

%
EFFECTIVE ANNUAL YIELD

7.90

%
ANNUAL RATE

12 MONTH CD

8.40%

EFFECTIVE ANNUAL YIELD

8.07%

ANNUAL RATE

36 MONTH CD

8.65%

EFFECTIVE ANNUAL YIELD

8.30%

ANNUAL RATE

60 MONTH CD

9.00%

EFFECTIVE ANNUAL YIELD

8.62%

ANNUAL RATE

Effective annual yield on 6 month CD is achieved when principal and interest remain on deposit for a full year at the current rate which may differ at renewal. Rates and yields quoted as of publication date. There may be substantial penalties for early withdrawals. Minimum deposit \$1000.

NO GIMMICKS—JUST THE HIGHEST RATES
CALL TOLL FREE 1-800-223-BANK

THE TRUST COMPANY

OF NEW JERSEY



The Billion Dollar Bank with Heart



Belleville
751-1001

Nutley
661-0300

Clifton
546-2585

Passaic Park
473-6000

Little Falls West Paterson
890-1500

Executive Office Journal Square, Jersey City, NJ • (201) 420-2500 • Offices throughout Bergen, Essex, Hudson, Middlesex, Monmouth, Morris & Passaic Counties • Assets: 1.5 Billion Dollars • Member F.D.I.C.

TIRED OF BEING FAT?

"TAKE IT ALL OFF AT COMPU-TRIM"

YOUR INDIVIDUALLY DESIGNED PROGRAM WILL HAVE YOU LOSING 2-7 LBS. A WEEK!

- ADULTS - TEENS - CHILDREN (M/F)
- BODY COMPOSITION ANALYSIS (% BODY FAT)
- MOTIVATIONAL SUPPORT BY PROF. STAFF
- BEHAVIORAL CHANGE/MAINTENANCE
- PERSONAL FITNESS TRAINERS (IN-HOME)
- SAFE - RAPID - GUARANTEED

TAKE CONTROL-CALL NOW FOR FREE CONSULTATION

IT WORKS!

Ample Parking

COMPU-TRIM
WEIGHT LOSS CENTERS

(At Bloomfield Center)
55 Washington St.
(201) 429-2229

The Choice of the People

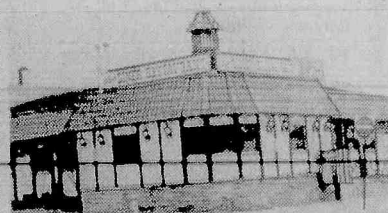

7 Days
24 Hours
Delicious
Salad Bar!

Italian
Specialties!
Steaks & Chops

All baking done on premises • Homemade pastries

Children's Menu Available

Special Breakfast Menu: 6 - 11 a.m.

Daily Businessman's Lunch: 11 a.m. - 3 p.m. Salad Bar open 11 a.m. - 10 p.m.

• A LA CARTE and COMPLETE DINNER MENU •

We're Always Open

WILLIE'S
DINER-RESTAURANT

9 State Street, Bloomfield

Call 748-7414

Century 21

Century 21
A CV Real Estate
 1107 Broad St.
 CLIFTON
 365-2122

Century 21
Award Agency
 152 Franklin Ave.
 NUTLEY
 661-3808

Century 21
Stanford Agency
 86 Union Ave.
 NUTLEY
 235-9000

Century 21
Wayne K. Thomas
 277 Broad St.
 BLOOMFIELD
 429-7400

Century 21
Valerius Realty
 80 Franklin St.
 BELLEVILLE
 751-1121

EACH OFFICE IS INDEPENDENTLY OWNED AND OPERATED

ANNOUNCING: CENTURY 21 SPONSORED REAL ESTATE PRE-LICENSING CLASS

Call one of these participating offices for details.

751-1121



BLOOMFIELD Maintenance Free!
 Two-Family, 6 plus 7, brick, in Berkeley
 area. Close to N.Y. trans. Very good
 rentals. Owner says Sell! Call 751-1121.
 Price: \$269,900.

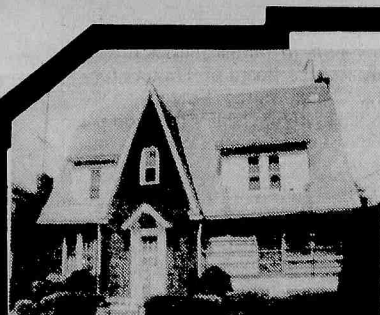

NEWARK Forest Hill Section
 Must see this beautif. 1-Fam. Col., 4
 large BR's, 2½ baths, LR w. marble
 frpl., fin. bsmt w. knotty pine bar, 2 car
 brick gar, close to NY trans.
 Call 751-1121. Price: \$239,900



BELLEVILLE Won't Last!
 Charming 7-room Col. w. wood burn.
 frpl., in nice family area. Very spac. and
 comfortable, close to schools and trans.
 A Must See! Call 751-1121. \$169,900.



BELLEVILLE Investment Oppty.
 3-Family plus store on great corner lot
 on Harrison St. w. three 1-BR apts. & 3
 garages. You won't want to miss this
 one. Great potential!!

661-3808



BLOOMFIELD — Great value found
 in this 3 BR Colonial, featuring LR
 w/frpl, modern E.I.K., 1 plus baths and
 garage. Call 661-3808. \$159,900.



BELLEVILLE — Just reduced! Great
 for the 1st time homebuyer. Maint. free,
 3 BRs, ex. lg. LR, mod. kitchen, taxes
 only \$2717. Call 661-3808.
 Offered at 164,500.

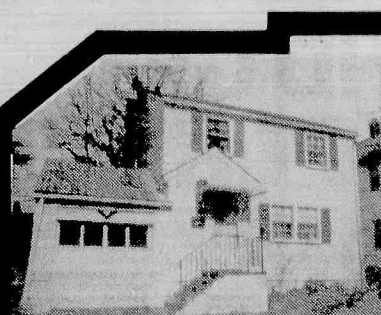

NUTLEY — Best buy in town! Maint.
 free 2-story Colonial, features mod.
 E.I.K., form. DR, large BRs, fenced in
 yard & attached garage. Call 661-3808.
 \$179,900.

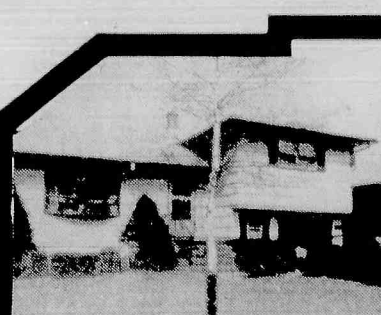

NUTLEY — Your offer may take it!
 Lovely well maint. Split in Ynatacaw
 school area. Offers 3 BR's, mod. Kitch,
 den and fin. Basement. Call 661-3808.
 \$205,000.

365-2122

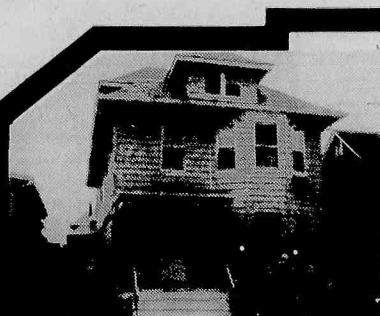

CLIFTON "Double Delight"
 Newly listed 2-Fam. w. spac. apts. on
 each floor. 1st fl. offers 5 rooms w. 2
 BR's, 2nd floor 7 rms w. 4 BR's. Incls.
 gar. & sep. utils. Call 365-2122.
 Must see at \$245,000.



CLIFTON "Distinctive"
 Gorgeous custom home, new & spac.
 oak Kit, 4 lg BR's, 2½ Baths & super
 fin. bsmt w/wet bar. Offers many spec.
 feats, 2 car gar & seclud. patio w/ brick
 BBQ. Call 365-2122. Asking \$256,000.



CLIFTON "Delightful"
 Lovely Allwood Cape, 3 BR's, Fam Rm
 w/skylite, garage & lg. property, great
 neighborhood. (Buyers Assistance Plan
 offered). Make offer. Call 365-2122.
 \$197,000.



LITTLE FALLS — Inwood Townhouse
 Luxurious Inwood Co-op feats. spac.
 Fam Rm, LR w/frpl, 2 lg BR's, 2½ baths
 and CA. Facil. incl. pool & tennis. Priced
 to sell, make offer. Call 365-2122.
 \$167,900.

235-9000



Doing It Up Grand
 No compromises! No shortcuts!
 "Grand" move-in cond. home w. many
 fireplaces, fam. room, LR, form. DR,
 mod. E.I.K. plus 5 BR's. Call 235-9000.
BELLEVILLE \$219,900



An Air of Success
 Spacious side hall Colonial, offers large
 foyer, LR w. frpl., form. DR, mod.
 E.I.K., many bedrooms. Call for add'l
 details 235-9000.
BLOOMFIELD \$227,000

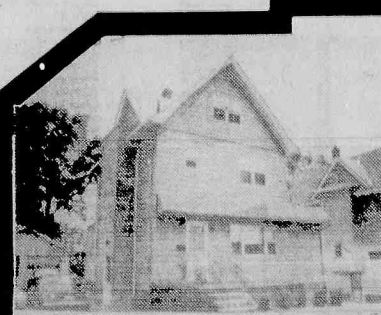

You'll Thank Me Later
 for introducing you to this 3 BR Colonial
 w. large LR, form. DR, mod. E.I.K., &
 potential for 2 add'l rooms on 3rd floor.
 Call 235-9000.
BELLEVILLE \$195,500

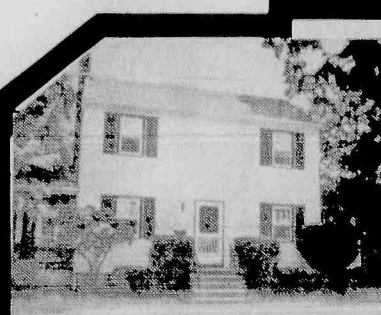

Colonial — Overcome the obstacles of
 homeownership with this priced right 2
 BR Colonial. Offers large LR, form. DR,
 modern kitchen. Call 235-9000!
BELLEVILLE \$170,000

429-7400



BLOOMFIELD \$174,000
 7 Room Colonial w/2 car garage, move-
 in condition. Call C-21 Wayne K.
 Thomas Realtors, 429-7400.

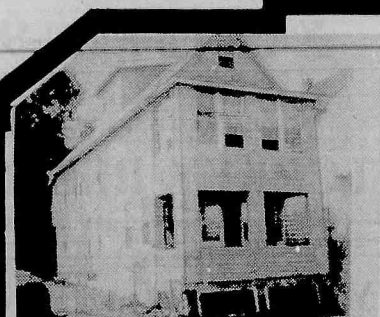

BLOOMFIELD \$165,000
 2-Family 4 & 5, alum. siding, mod. kit. &
 bath. New roof & new gas heat. Call
 429-7400. Eves. call Neil 759-1447.



BLOOMFIELD \$134,900
 Great starter home, 3 BRS, 2 car det.
 garage. A real buy! Come take a look &
 make offer. Call 429-7400. Eves. call
 Lucille 483-4765.



BLOOMFIELD \$199,900
 Brookdale section. 3 BR needs T.L.C.
 Owner open to offers. Evenings call
 Lucille 483-4765.

Weather cools, activities heat up



AN AWARDING EVENING— The Belleville Little League remembered six long-time contributors to the baseball organization. Doug Cantarella (center) holds the plaque that will hang at the Little League field. With him are Jim Catalano, Dianne Dunn Tynan, who received the award for her father, Dan Dunn, Antoinette Randazzo, who accepted on behalf of her husband Tony Randazzo, and Joe Scapporata. Michael Marotti accepted the final two awards for Frank Biafore and George Lister. (Photo by Pat Brightman)



DECISION MAKERS— Committee members who made the second annual Belleville Little League Dinner and Dance were (left to right): Frank Stanco, Sr., Frank Caputo, Doug Cantarella, Carole Veneziano and Joseph Veneziano. (Photo by Pat Brightman)



WHEN'S DESSERT— Taking time out after enjoying dinner at the Belleville Little League Dinner and Dance held at the Chandelier Restaurant are Claire Grande, Belleville High School Baseball Coach Nick Grande, Mayor Michael Pizzi, Frank Caputo and Dianne Dunn Tynan. (Photo by Pat Brightman)



WAITING PATIENTLY— Toni Marie Buckley, Anthony Tremarco and Anthony Drozd sit on a couch as they prepare to have their fingerprints taken, which was sponsored by the Belleville/Nutley Columbus Day Parade Committee. (Photo by Jaye Tarantino)

The Trust Department at The Provident.

A wiser way to
manage your investments.

Making \$100,000 is only half the battle. Protecting it and making it grow is equally difficult. At The Provident, our Trust Department has been doing that successfully for nearly half a century.

Our experienced Trust Officers offer you a confidential relationship with personal attention to your financial goals. We have an enviable record of financial performance in the handling of investment advisory accounts and other fiduciary matters for individuals, trusts and estates.

Today, our Trust Department will accept trust accounts for \$100,000 and more, and we invite your inquiry. You need not be a millionaire—and there is no obligation.

For information, please call Mr. Thomas Smyth,
toll-free in New Jersey, 1-800-742-2943.

Visit with us at our new Corporate Headquarters,
830 Bergen Avenue, Jersey City.

THE PROVIDENT
SAVINGS BANK
Offices throughout New Jersey • Member FDIC

A MEMBER OF THE
**1ST NATIONWIDE
NETWORK**



LENDING A HAND— Volunteers who made the fingerprinting day a success take a minute to relax. The committee was made up of: Helen Donadia, Mary Romagnoli, Joan Claretta, Angie Montebello, Annie Brave, Gabe Nazzola, Camille Nazzola, Scott Sim, Marcial Lopez of the Essex County Sheriff's Department, Joe Romagnoli, Mario Drozd, Marianne Calabrese, Gina Stabile, Marisa Ippolito, Nutley Detective Robert DeBello and Angie Teora. (Photo by Jaye Tarantino)

Bill-Tones Deli

Finest Italian Catering

THIS WEEK'S SPECIALS

Wednesday thru Tuesday, Sept. 21 - Sept. 27
"Featuring Kohler Fine Meats"

X-Large Eggs 99¢ doz.

Regular or Home Cooked
TURKEY BREAST \$3⁹⁹ lb.

Slicing
MOZZARELLA \$2⁴⁹ lb.

Hard
SALAMI \$3⁹⁹ lb.

95 HARRISON ST., NUTLEY • 667-4877

Mon. Fri. 7:30 - 7:00, Sat. 7:30 - 6:00, Sun. 7:30 - 2:00

Go against the grain. Cut down on salt.

Adding salt to your food could subtract years from your life. Because in some people salt contributes to high blood pressure, a condition that increases your risk of heart disease.

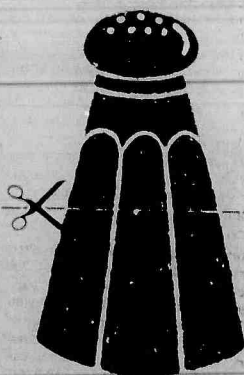

American Heart Association
WE'RE FIGHTING FOR YOUR LIFE

School system readies itself for state monitoring visit

(Continued from page one)

ous Home and School Associations. These objectives are forwarded to the county superintendent for approval, and at the end of the school year, a report on whether the objectives were met must be sent to the county superintendent.

"We expect no problems with planning," commented Lally, noting how the reports were made to the county and Belleville has received favorable analysis from the county.

School and Community Relations— This element looks to see how effective the school communicates with the community. Lally pointed out pamphlets which are sent to homes, a twice annual newsletter and the ample opportunity the public is given to speak at Belleville Board of Education meetings. He said many community members have been part of ad hoc groups that have discussed school related items.

"In my own estimation, I feel we have made every effort to make the community an integral part (of the school system)," said Lally. "Not only do we send out information, we elicit information from people at-large."

Lally said many school supervisors, coordinators, directors and principals have worked to ensure this element's passing.

Comprehensive Curriculum and Instruction— "We've worked very hard in the last five years. We've been curriculum orientated," stated Lally. Seven components make up this element and Lally is confident the district will meet all of them. In the past five years, committees have been made, research accumulated, reports made and a host of curriculum changes in almost all subjects, for all grades.

Lally expressed gratitude to a number of people, including Dr. Richard Beninger, Paula Cummis and School 7 Principal Marilyn Hawthorne for the success of this element.

Pupil Attendance— According to Lally the state is very rigid in its guidelines for students attending class. Daily attendance must be at least 90 percent for the total district and at least 85 percent for each school in the district.

"It's cut and dry, you either have it or you don't and we have it," he said, explaining each school has more than 90 percent daily attendance.

Facilities— Perhaps the biggest source of concern when administrators looked at what had to be done, it appears the school buildings have come a long way in a short time. The state provides a checklist of health and safety requirements and Business Administrator Edward Appleton has worked to make sure they are met.

Appleton and the Essex County Business Administrator toured all nine schools and made a list of what had to be repaired before the monitors came. Appleton said the main thrust was to fix the many small defects, which individually do not seem to be a problem, but grouped together could cause difficulties.

"It's difficult to assess where we are," he said. "What it hinges on

is if we just happened to walk by something," explaining it is difficult for two people to comb every inch of nine school buildings.

Staff— Teachers must be properly certified and their in-service record is checked, including staff attendance. "I feel we'll comply. Our staff is competent, certified and professional," detailed Lally. He also said a kindergarten through 12 articulated program has been established and one series of books, sequenced, is used from kindergarten to eighth grade. "I have a very good feeling."

Mandated Special Services— Lally said the monitors will look very closely at this because the state provides so much money for it. The Basic Skills scores are up, there is a current curriculum implemented and the teachers and supervisors are properly certified. "The people in these areas are working very hard (to ensure the passing of the element)," said Lally. The people he is talking about are Dr. Anthony Cherico, Isabelle Giordano and Nicholas Petty.

Mandated Basic Skills Test— Lally said the test results are encouraging and the district will continue to focus on improving the scores. The monitors will look at the scores from grades three, six and nine in the High School Pro-

iciency Test (HSPT) and at least 75 percent in each grade must meet or exceed the state requirements. According to Lally's figures, the third and sixth grades have 90 percent of the students meeting or exceeding the requirements and approximately 95 percent have met or exceeded in the ninth grade.

Equal Educational Opportunity/Affirmative Action— School 9 Principal Michael Harvey is the head of this element and all the data required by the state is in order and should meet with the monitors approval, according to Lally.

Financial— Appleton said this element is out of his hands right now because the financial reports of the past year are usually evaluated and must meet six indicators. Appleton said much depends on if the reports are timely. "Over the last four months there should be no problem but if they take exception to a year ago there could be a conceivable problem," admitted Appleton. "I don't think that will happen though."

Everyone associated with the monitoring will use the extra time to double and triple check everything to make absolutely sure the ten elements are completely met. The future of Belleville, its children, rests with the grade the district will receive.

Japanese visit

(Continued from page one)

intendent of schools in Fukui Prefecture, requesting the visit. This will be their third a final stop, with previous visits being held in California and Canada. The best guess Nardiello could give as to why Belleville was chosen was because it may be similar to their district in Japan.

The contingent will be greeted by a group of Belleville educators when they land in New York Monday morning. An invitation has been given to them to attend the Belleville Board of Education that evening and Tuesday morning they will visit the high school and take of tour of Belleville and the North

Ward Educational Center.

Wednesday the elementary group will visit schools four, 10, eight, and three. A junior high school group will spend the morning and early part of the afternoon visiting classes in the middle school and a high school group will do the same at the high school. In the afternoon the entire contingent will get together and travel to Montclair State University.

Thursday is more of the same with the elementary group attending schools seven, five and nine in the morning, followed by a visit to St. Peter's. The other two groups will spend the day in both the middle school and high school.

C.C.B. urged to attend flood tunnel meeting

Jerry Del Guercio, president of the Concerned Citizens of Belleville (C.C.B.), has announced a contingent of C.C.B. members will be attending the September 28, 1988 meeting of the Passaic River Coalition at the Parks and Public Property Building, Park Avenue, Nutley.

The meeting will discuss the proposed flood tunnel plans and alternative ideas to the tunnel will be presented at this time.

"Everyone who cares about the integrity of our township should

attend this meeting," said Del Guercio. "We must stay united in our efforts with neighboring communities and make sure that this billion dollar flood tunnel is never built."

Del Guercio added he and several other C.C.B. members attended the last meeting of the Coalition in Rutherford on September 14.

"This was a very insightful meeting," continued Del Guercio. "Everyone should attend and hear the facts on this project for themselves."



THE KIDS BID FAREWELL — The pre-school class of The Kid's Place, at Clara Maass Medical Center, say goodbye to Susan Capalbo (center). Susan, who spent the summer volunteering as a full-time assistant teacher, working with Eula Bowman (third from left), will return to Hamilton College, where she is a senior. Her mother, Mrs. Dolores Capalbo of Nutley, is a trustee of the Clara Maass Foundation. The Kid's Place provides child care for Clara Maass employees and for the general public, depending on availability of space.

Crecco denounces flood tunnel

Assemblywoman Marion Crecco (R-Essex) denounced plans by the Army Corps of Engineers to construct a flood tunnel along the Passaic River Basin at a meeting of the Passaic River Coalition this week. Crecco supported plans proposed by Dr. Ella F. Filippone of the Coalition to buy out homes in the flooded areas.

She also cosponsored two bills with Assemblyman Arthur Albohn (R-Morris) requiring disclosure of costs to print and distribute certain State publications and requiring that local bond ordinance be submitted for voter approval.

"I completely support the initiatives of the Passaic River Coalition and I will not support any legislation which would lead to the construction of this tunnel," said Crecco. "I have always supported the concept of a buy out of the affected areas, and I still believe it is the only feasible solution to this problem."

The Passaic River Coalition also invited staff members from the offices of Congressman Robert Toricelli to explain a new plan developed by the Army Corps. This plan extends the original project to Newark Bay at an additional cost of \$300 million. This raises the total cost of the project to \$1.3 billion.

"After all the public input and testimony on the tunnel, it is clear this proposed extension should not be considered," added Crecco.

"What is even more unbelievable is the Army Corps of Engineers expects the state legislature to fund 25 percent of this boondoggle. This comes to \$325 million. There is no way I will ever support this."

The proposed buy out project by the coalition involves the purchase of 197 homes in flood affected areas and allowing the area to become a wetlands.

"Buying and compensating 197 homeowners is a great deal cheaper than \$1.3 billion," concluded Crecco. "I would support state funds for this purpose."

The first bill Crecco cosponsored, A-48, provides for the state to print on each publication prepared for public distribution the number of copies printed, state employee man-hours, and publication and printing costs. The Stat Library would be responsible for keeping an index of all documents with the disclosed information.

"Many of these publications from state agencies have been described as 'ego-boosters' and 'trade organs'," said Crecco. "The legislature will better evaluate the cost of utility of each publication under this bill."

A-48 is currently under consideration in the Assembly Government Efficiency and Oversight Committee.

The second bill, A-23, requires all local bond ordinances adopted pursuant to the "Local Bond Law" be submitted to the voters in the municipality for approval.

"This bill gives the voters the same powers with respect to local bond issues that they have with state issues," said Crecco. "The people can vote these bond issues up or down on their merits."

This legislation is currently under consideration in the Assembly Municipal Government Committee.

Kvetkus to direct play

"The Unwicked Witch" will be presented by the Studio Players Magic Trunk Series of plays for children, October 1, 2, 8, and 9. Performances are 1:30 p.m. and 3:30 p.m.

Written by Madge Miller and directed by Auris Kvetkus of Belleville, "The Unwicked Witch" is a hauntingly different story about

three ancient witches and their newest young member, a "witch in training," who doesn't really want to be a witch at all.

The box office in the Studio Playhouse on Alvin Place in Upper Montclair is open Wednesday through Sunday, from 1:00 p.m. to 4:00 p.m. and 7:00 p.m. to 9:00 p.m., for sales and reservations.

Foot Facts

by Paul A. Caputo, D.P.M.

REGISTERING A TILT

If a runner or jogger experiences foot, leg, and hip problems on a particular side of the body, a leg-length discrepancy must be considered. A larger-than-suspected portion of the population has legs of different lengths. When this problem shows up on a runner/jogger, it makes the longer-leg side of the body more susceptible to injury. This is because the longer-leg foot will strike the ground harder than the shorter-leg side. As a result, muscles may pull from the hip and buttocks down to the calf and Achilles portion of the foot. Clicking in the hip or friction in the outer portion of the leg above the knee may also be experienced. If so, a podiatrist should examine for leg-length inequality, and prescribe an orthotic if necessary.

Runners and those who play active sports such as tennis or racquet ball have special needs for foot care. Regular foot health check-ups with your podiatrist can help prevent injuries, and can improve your performance in your sport. When you need a podiatrist, call DR. PAUL A. CAPUTO at 759-6560. My office, including surgical facility and x-ray, is nearby at 345 Washington Ave., Belleville. Office hours by appt.

HINT: Strain in the bottom of the foot is but one symptom arising out of unequal foot-length.

LIMITED TIME OFFER FOR FREE MEMBERSHIP ON

TV 36 SHOPPERS WAREHOUSE

Hundreds of Brand Name Items, such as: Housewares, Electronics, Toys, Gift Items and Endless Variety of Products will be

sold on TV 36 at

40%, 50%, up to 60% Savings.

ABSOLUTE WAREHOUSE PRICES!!!

In time for the Holidays, OBC-TV 36 will air

"The Shoppers Warehouse Outlet"

starting September 1988, hosted by

Mr. Bill Bargain, as seen on TV 36.

Members will receive priority shipments over non-members. So, don't miss out!

Call **NOW** For Your Free Membership:

(201) 667-7651

or

send your name and address to:

IMEX USA

P.O. Box 329

Pinebrook, N.J. 07058

FREE OFFER — WILL EXPIRE SOON.

PARK MOTORS
CHRYSLER PLYMOUTH

6.8% Annual Percentage Rate FINANCING
ON SELECTED MODELS if qualified

\$1300 CASH BACK REBATES

NEW 1988 LANDAU

Chrysler 4-dr., w/Std.: 6-cyl. eng., pwr. steering/brakes, windows/locks, tilt wheel, cruise control, auto trans., AIR COND., rr. defogger, plus optional: Mark Cross Pkg., including, 50/50 ltr. right side seat, power deck lid, power antenna, wire wheel covers, fr.rr. floor mats, illum. entry sys., dual illum. visor vanity mirror, overhead console, AM/FM Infinity cass., anti-lock brakes, conv. spare tire cover, 1 in Stock. VIN #205025.

\$23,591 LIST DISCOUNT: \$3619

\$19,972

Price(s) include(s) freight transportation, shipping, dealer preparation and any other additional costs to be borne by a consumer except for licensing costs, registration fees and taxes.

1988 RELIANT K

Plymouth 4-dr., w/Std.: pwr. steering/brakes, 2.2L 4-cyl. engine, Halogen headlamps, gauges, steel belted radials, day/night mirrors, dome lights, maint. free battery, plus optional: auto. transmission, AIR CONDITIONING, tilt wheel, rear defogger, AM/FM stereo, wire wheel covers, VIN #168522, 8,901 miles.

ORIG. LIST: \$10,008 DISCOUNT: \$1710 \$8298

1988 LEBARON COUPE

Chrysler 2-dr., w/Std.: pwr. steering/brakes, tinted glass, white side wall tires, 2.2L 4-cyl. engine, plus optional: automatic transmission, AIR CONDITIONING, tilt wheel, cruise control, AM/FM stereo VIN #377483, 7,547 miles.

ORIG. LIST: \$13,561 DISCOUNT: \$2091 \$11,470

CHRYSLER'S 5 YEAR/70,000 MILE POWERTRAIN PROTECTION PLAN

UP TO 72 MONTH FINANCING AVAILABLE

PARK MOTORS
CHRYSLER • PLYMOUTH

300 RUTHERFORD AVE. (Rt. 17 South) RUTHERFORD

438-1100

Open daily till 9; Fri. till 6; Sat. till 5

EVENTS IN THE AREA

Support groups...

Bereavement groups for children 4 to 17 who have suffered the loss of a parent, sibling or grandparent, sponsored by The Hospice Inc., 34 Label St./Walnut Plaza, Montclair. Registered art therapist leads Monday afternoon groups. Companion group for parents, led by social worker, meets at the same time. For more details, call 783-7879.

Understanding the Older Adult, six week workshop 7 to 9 p.m. beginning Sept. 29. For Bloomfield residents only. Limited to 15. For more information, call 680-4017.

New Jersey Chapter of NAAFA (National Association to Aid Fat Americans), social events, human rights information, monthly newsletter. For more information, write P.O. Box 110203, Nutley, 07110 or call 667-2957.

Overeaters Anonymous, self-help group for compulsive overeaters or people with eating disorders, 8 p.m. Tuesdays, Bethany Lutheran Church, New and Joralemon streets, Belleville. For more information, call 759-0770; 8 p.m. Wednesdays, Christ Church, Park and Bloomfield avenues (opposite Grand Union), Bloomfield. For more information, call 746-4658.

Living with Cancer, for cancer patients and their families, 7 to 9 p.m. third Wednesdays, Mountainside Hospital, Montclair. 429-6140 or 429-6128.

Recovery Inc., a community mental health self-help group for persons who suffer from nervous symptoms and fears, 7:30 p.m. Wednesdays, Parks Dept., 44 Park Ave., Nutley. For free literature, call 766-7466.

Make Today Count, a support group for patients and families dealing with cancer and other life-threatening illnesses, 7 p.m. Mondays, Clara Maass Medical Center, Belleville. 450-2230.

UNHOOKED, for drug and alcohol abuse. Call 643-5050 noon to 7 p.m. Monday through Friday for New Jersey treatment referrals and substance abuse information. Confidential.

New Jersey POISON INFORMATION Education System hotline: 1-800-962-1253. NJPIES is equipped with a computer system that contains information on drugs and chemicals involved in poisoning incidents and can give immediate instructions on what to do. If necessary, you will be referred to an emergency room or private physician.

For singles only...

Social dancing, 7 to 11 p.m. every Friday, Nutley Italian-American Club, 642 Franklin Ave. For more information, call 284-0639 after 5 p.m.

The Singles Connection, single, widowed, divorced, separated, first and third Thursdays, 7:30 to 11 p.m., Grace Episcopal Church, 200 Highfield Lane, Nutley. Rap groups, music, dancing. \$4. 235-1177.

Fundraisers...

Bus trip to Atlantic City, sponsored by Richard Ruffalo Blind Athletic Fund, Sept. 24, Showboat, Atlantic City. Buses leave St. Peter's School parking lot, William St., Belleville, 9 a.m., return 8 p.m. \$20 with \$10 back in quarters. Monies will help finance trip to Seoul, Korea, to participate in *Para-lympics*. Make checks payable to Richard Ruffalo Blind Athletic Fund. For more information, call Joe Ruffalo at 759-3622.

Ladies Nite Out, sponsored by the Candle Lighters, 6:45 p.m. Sept. 29, Town and Campus, West Orange. Featuring "The Bare Facts" (male dancers). \$25. For information on tickets for dinner and show, call Peggy at 228-3927, Susan at 991-1334 or Anne Marie at 661-9307. Proceeds will benefit mentally retarded children and adults. Tickets also sold at the door, subject to availability.

Annual Italian Night, sponsored by Miles A. Suarez Post 711 VFW, Oct. 1, post home, 369 Broughton Ave., Bloomfield. For information and tickets, call Carl Capasso at 743-4880, Peter Paone at 483-8081 or Frank DiVany at 338-8404.

Harvest Ball, sponsored by Mountainside Hospital, Oct. 14, Mayfair Farms West Orange. \$125 per person. Honoring Msgr. James J. Finnerty, pastor of Immaculate Conception Church, Montclair. Open to the public. For tickets or more information, call the hospital's Development Office at 429-6130.

Chinese auction, sponsored by ladies auxiliary, Stuart E. Edgar Post 493, VFW, 2 p.m. Oct. 16, 271 Washington Ave., Nutley. \$3. Refreshments. Proceeds to auxiliary cancer fund.

Jewel Gala Ball, sponsored by Montclair Community Hospital, Oct. 22, Livingston Country Club. Open to the public. \$125 per person. For reservations, call 744-7300, ext. 4216. before Oct. 8.

Townwide bake off, sponsored by Nutley Junior Woman's Club, 10 a.m. to 1 p.m. Nov. 5, Parks and Recreation Building, 44 Park Ave., Nutley. Categories: cakes, pies, cookies. Cash prizes to first place winners. \$5 entry fee. Register by mail before Oct. 30 to Denise Lewis, c/o Nutley Junior Woman's Club, 226 Chestnut St., Nutley, 07110.

Meetings...

Bloomfield Chapter of Hadassah, 8 p.m. Sept. 26, Temple Ner Tamid, Broad St. Program: "What's Cooking In Hadassah?" Refreshments.

Concerned Families for Improved Mental Health Services, 7:30 p.m. Sept. 26, Bloomfield Civic Center, 84 Broad St. Speaker: Alice Ricci, executive director, Community Mental Health Services for Belleville, Bloomfield and Nutley. For more information, call 677-1773.

Nutley Concerned Citizens, 7:30 p.m. Sept. 27, Parks and Recreation building, 44 Park Ave. All residents of Nutley welcome.

Bloomfield Columbiettes, 7:30 p.m. Sept. 28, Bloomfield Knights of Columbus Council, 190 State St.

American Society for Quality Control, North Jersey Section, Sept. 28, ITT Clubhouse, 417 River Road, Nutley. Buffet dinner at 6 p.m.; meeting at 7 p.m.

Essex County Community Development Representatives, 10 a.m. Oct. 13, Housing and Community Development conference room, 125 Fairview Ave., Cedar Grove. Interested members of the public invited.

Tri-County Camera Club, 8 p.m., Nutley Museum, 65 Church St. Meetings open to the public unless specified. Sept. 27: workshop, members only.

Ladies auxiliary, Younginger-Alden Jr. VFW Post 275, 7:30 p.m. second Thursday, 17 Belleville Ave., Belleville. Membership open.

Nutley Junior Woman's Club, 8 p.m. first Monday, clubhouse, 216 Chestnut St. Open to women 18 to 35. For more information, call membership chairman Lynn Imperiale at 235-9319.

ENJA-North Jersey Amiga Users Group, a non-profit computer users organization, 7:30 p.m. first Tuesday, American Legion Post 70, 45 Franklin Ave., Nutley. Demonstrations, small group seminars. Free. Coffee served.

Fairs, flea markets, rummage...

Rummage sale, sponsored by Ladies Aid Society of Belleville Reformed Church, 5 to 8 p.m. Sept. 22 and 9:30 a.m. to 2 p.m. Sept. 23, Main and Rutgers streets, Belleville.

Fun fair, flea market, sponsored by School 3 Home and School Assoc., 10 a.m. to 4 p.m. Sept. 24, 230 Joralemon St., Belleville. Rain date: Oct. 1. For table space at \$15, call Julie at 751-3995. Games and contests for children.

Garage sale, 10 a.m. to 4 p.m. Oct. 15, 553 Prospect St., Nutley. Over 50 contributing families. Profits to Grace Episcopal Church organ fund.

Flea market and craft show, 9 a.m. to 5 p.m. Sept. 25, Belleville High School, 100 Passaic Ave. Over 100 vendors, indoors and outdoors, rain or shine. A crew fundraiser. For more information, call 997-9535.

Other events...

Annual rose show, sponsored by North Jersey Rose Society, 11 a.m. to 5 p.m. Sept. 24, Fashion Center, Route 17 North, Paramus. Free. All gardeners welcome to exhibit. For more information, call Anthony Cifelli at 371-1573.

Visitors' Sunday, 11 a.m. Sept. 25, Franklin Reformed Church, Church and Prospect streets, Nutley. Refreshments. For more information, call 667-7022.

Arya Samaj (Hindu Society) anniversary celebration, 1 p.m. Sept. 25, Lyndhurst High School. \$20 per family, \$5 additional guest. Music, dance, yoga demonstration. Vegetarian dinner. For more information, call 783-3323.

Free training course for Hospice volunteers, 1 to 3 p.m. beginning Sept. 27, 34 Label St., Montclair. For more information, call Honi Weiss at 783-7879 to set up screening interview.

Free vision screening for area residents, 1 to 3 p.m. Sept. 28, Clara Maass Medical Center, Belleville. For persons over 35 not under the care of an eye doctor. No appointment necessary. Participant numbers will be distributed at 1 p.m. in the lobby of the Continuing Care Center. For more information, call Community Services office at 680-8800 weekdays 8 a.m. to 4 p.m.

Free eye screening, sponsored by St. Mary's Hospital, Passaic, noon to 3 p.m. Sept. 30. No appointment needed. For persons over 35. Use Aycrigg Ave. clinic entrance.

Fun and fitness walk for older adults, sponsored by St. Mary's Hospital, Passaic, Oct. 2. 55 years and over. Walks of 1.2, 3 miles or mini-walk of less than a mile begin at 11 a.m. in Richardson Park, Van Houten Ave., Clifton. To register, call 470-3050 by Sept. 9.

AAUW Nutley Branch annual dinner, 6:30 p.m. Oct. 6, Vincent United Methodist Church, Vincent Place. Speaker: Liz Thomas of Gov. Kean's staff on Interesting Places to Visit in N.J. \$12. Checks made out to AAUW-Nutley Branch must be to Ruth Thompson by Sept. 29.

Free job training and placement program for adults 55 and older, North Ward Center, 346 Mt. Prospect Ave., Newark. Income eligibility guidelines. Open to all Essex County residents. Call 481-0415 for more information.

Columbus Day dance, Oct. 8, Gondola Restaurant, Franklin Ave., Nutley. \$45 per person.

CPR and First Aid classes, sponsored by Nutley Chapter, American Red Cross, 169 Chestnut St. **CPR Recertification**: 7 to 10 p.m., Sept. 29; **CPR and Multi Media First Aid Combination**, 7 to 10 p.m. Oct. 6, 13, 20, 27, Nov. 3, 10. Fees: CPR review, \$10; CPR and First Aid, \$45; First Aid, \$25. For application, call AnnMarie 9 a.m. to 12 p.m. and 1 to 4 p.m. at 667-3818.

Free health screenings, Montclair Community Hospital, 120 Harrison Ave. Reservations required. Call 744-7300, ext. 4296, 10 a.m. to 2 p.m. **Sept. 24**: eye problems, Dr. Howard Pruzon and cholesterol and hypertension, Dr. Bernard Manney. Members of the Outreach Team will also visit places of business to screen employees. Call Marie Oropollo, assistant coordinator, at 746-4644 after 3 p.m.

Glaucoma screenings, sponsored by Montclair Community Hospital 1 to 3 p.m. Sept. 29, 120 Harrison Ave., Montclair. No appointments necessary. For persons over 35 not receiving ophthalmological care.

Belleville-Nutley Columbus Day parade Oct. 16 beginning at 1 p.m. at Belleville High School municipal practice field.

Columbus Day get-together, sponsored by Columbus Day Parade Committee and UNICO, Oct. 22, Nutley Italian-American Civic Association, 642 Franklin Ave. \$16 per person. For more information, call Mary Romagnoli at 667-1473.

Former parishioners of St. Peter's Church, Belleville, invited to celebrate 150th anniversary at a dinner dance Nov. 12, Atrium West, West Orange. For information, write The Dinner Dance Committee, % St. Peter's Rectory, 155 William St., Belleville or call 751-2002.

Belleville Italian American Civic Association annual dinner dance Nov. 12, Wayne Manor, Wayne. Entertainer Marty DeRose. \$38. For tickets, call Carlo at 759-8174 or Comm. Joe Fornarotta at 759-1492.

Business Skills Training Program, offered by North Ward Center to individuals in the area 18 and over with high school diploma or GED and desire to succeed in the corporate world. Free. Placement assistance offered. Typing, business English, business math, office procedures, steno and word processing. For more information, call Ms. Francis, English director at 481-0415.

Family support workers being recruited, trained and assigned to provide in-home respite to developmentally disabled individuals. Sponsored by the Epilepsy Foundation of New Jersey. For more information, call Phyllis Rothman at 456-5872.

Class reunions...

Belleville High School class of 1963, looking for classmates for a 25th reunion. Call Angela (Cuozzo) Zarro, 54 Salter Place, Belleville.

Nutley High School classes of 1943, 45th reunion Oct. 15. Classmates who have moved in the last 10 years or who have addresses for out-of-state classmates should contact Leane O'Brien Falk, 47 Freeman Place, Nutley, 667-3572.

Nutley High School class of 1948, planning 40th reunion Nov. 25 at the Nutley Elks. Call Clem Tennis at 667-3739 or Florence DeLage Kapuscinski at 751-1323 with names, addresses, phone numbers of classmates.

Nutley High School class of 1968, seeking alumni for 20th reunion Nov. 25. For more information, call Bob or Janet Surrall Miesieski at 667-8910 or Eric Vogler at 667-0616.

Bloomfield High School class of 1968 updating mailing list for November reunion. Contact Sandy Vecchione Baumgardner at BHS, Dayle Marchesani Clifford at 338-1991 or Georgeanne Jollie Limbach at 377-7369.

Belleville High School class of 1943, 45th reunion, Oct. 1, Forest Hill Field Club, Belleville Ave., Bloomfield. Write: The Reunion Committee, c/o M. Hamilton, 335 DeWitt Ave., Belleville, NJ, 07109.

Nutley High School class of 1963, Nov. 25, Sheridan Hotel, Fairfield. For information, call Annette Bruno Guardabasco at 694-8273.

Bloomfield High School class of 1978, 10th year reunion Nov. 25. Interested persons should send name and address and those of other classmates to Reunion Committee, 16 Kilmer Court, Bloomfield.

Belleville High School class of 1978, 10th year reunion, 7 p.m. Nov. 26, Town and Campus, West Orange. \$45. With info on class members or to RSVP, call Shawn McCabe at 748-5644.

Belleville High School class of 1939, 50th anniversary reunion June 1989, Forest Hill Country Club, Bloomfield. If interested in attending, call Jerry Ferraro in the shore area at 270-0598, Marie Capanear Vander Zwan at 751-0432 or Adele Tortorello Gengaro at 667-7065.

Nutley High School class of 1978, Nov. 25, Wayne Manor. Classmates who have not received information or who have info on out-of-state members, call Brenda Colatrella at 565-6149.

Belleville High School class of 1948, 40th reunion this October. Contact Jean Donechie Connors, 51 Cedar St., Nutley, or call 667-4669.

Belleville High School class of 1968, 8:30 p.m. Nov. 26, Ramada Inn, Clifton. For information, call Jean Montalbano Percario at 751-8826, Fran Casale Cervasio at 667-9414, Marcia Miele at 481-7331 or write to 215 Rutgers Place, Nutley, 07110.

Nutley High school class of 1953, Oct. 8, Wayne Manor, Route 23, Wayne. For more information, call 667-4547 or 667-0569.

Bloomfield High School class of 1977, planning 10 year reunion. For more information, write to The Reunion Committee, Bloomfield High School Class of '77, P.O. Box 2536, Bloomfield, 07003 or call Sue Bodeep at 731-3103.

[To be included in this section, items must reach us by 3 p.m. the Friday preceding publication. Sorry, no exceptions. Send information to: Events in the Area, Orechio Publications, 800 Bloomfield Ave., Nutley, N.J., 07110. Limited to Belleville, Bloomfield, Nutley primarily. Other events included if space permits. No charge.]

Get Ready for the Winter and Holiday Gift Giving

Make the Children in Your Life a Knitted

SUPERHERO Blanket or Scarf

For easy instructions and patterns send \$2.98 & .75 P. & H. to MES Enterprises 633 Franklin Ave., Suite 108 Nutley, N.J. 07110 Allow 4 Weeks for Delivery



TALK OF THE TOWN!

Private Quarters
Unisex Haircutters
at Modern Man

\$10⁰⁰

OFF

All Ladies
Services

\$5⁰⁰

OFF

All Mens
Services

Including: Perms • Haircuts • Pedicures
Operators wanted — inquire within

Our NEW Line of Fall Fashions
on Display Now.
All at Affordable Prices

Modern Man

Nutley's Newest Men's & Young Men's Store

237 Franklin Ave., Nutley • 661-2327

Open Mon. & Fri. 10-9; Tues. - Thurs. 10-7; Sat. 10-6

BELLEVILLE DIET CLINIC

A New Approach To Weight Loss

Please Call:

751-0253

or

751-0397

F.J. Noonan, M.D., Director

272 Holmes Street

Belleville, N.J. 07109

STORK CLUB

Nicole Michelle Pica

A first child, a daughter, Nicole Michelle, was born to Mr. and Mrs. Matthew S. Pica of Arlington, TX, July 17 at Medical City, Dallas, TX. Birth weight was 7 pounds, 14 1/2 ounces.

Mrs. Pica is the former Patricia Russin, daughter of Elizabeth and Robert Russin of the Bronx, NY. Mr. Pica, son of Mr. and Mrs. Matthew Pica of Belleville, is a manager with Hyatt Regency, Dallas.

Nicolas Serritella

A second child, a son, Nicolas, was born to Mr. and Mrs. Theodore Serritella of Bloomfield Aug. 14 at Mountinside Hospital, Montclair. He joins Anthony, 18 months.

Mrs. Serritella is the former Donna DeRogatis, daughter of Mr. and Mrs. Neil DeRogatis of Bloomfield. Mr. Serritella is the son of Mr. and Mrs. Theodore Serritella of Belleville.

Robert Cozzarelli Jr.

A first child, a son, Robert Jr., was born to Mr. and Mrs. Robert Cozzarelli of Belleville Sept. 12 at Clara Maass Medical Center, Belleville. Birth weight was 8 pounds, 6 ounces.

Mrs. Cozzarelli is the former Susan Maniscalco, daughter of Mr. and Mrs. Fred A. Maniscalco of Old Tappan. She is a master's prepared nurse who is employed as the coordinator of the Psychiatric Emergency Service at Rahway Hospital. Mr. Cozzarelli, son of Mr. and Mrs. Frank Cozzarelli Jr. of Belleville, is a self-employed licensed architect. Godparents are Rosalyn Biscottini of Washingtonville, NY and Frank Cozzarelli, Esq., of North Caldwell.

RECIPE

From the Kitchen of:

Ann Chieppa
(Classified Dept.)

Italian Pie (Pizza-Piena)

3 lbs. pot cheese
5 eggs
2 oz. parmesan cheese
1 lb. Genoa salami

1 lb. prosciutto
2 sticks pepperoni
Small bunch parsley
2 pkgs. frozen deep dish pie shells

Mix together pot cheese, eggs, chopped up parsley and parmesan cheese in large bowl.

Dice salami, prosciutto and pepperoni and add to cheese mixture.

Divide into two pie shells, using additional shells as top crusts. Pinch tops and bottoms together to seal. Prick tops with a fork.

Bake in pre-heated 350 degree oven 45 mins. to an hour or until top is golden brown.

(Ann says to fill the pie shells almost to the top. And for a nice shiny crust, brush the top with egg white.)

Occupational Center to collect funds this weekend

Volunteers will be on hand at K-Mart and Pathmark in Belleville 9 a.m. to 9 p.m. tomorrow, Saturday and Sunday when The Occupational Center launches its annual canister drive throughout the greater Essex County area.

Mrs. Olga Graham, assistant to the president, reports that friends and relatives of the Center's 450 handicapped clients, plus board and staff members, will work in

three-hour shifts at 25 shopping sites in the area. Local co-chairpersons for the drive are Mr. and Mrs. Nicholas Mauncele of Belleville.

The Center is headquartered at 391 Lakeside Ave., Orange, with a branch at 50 North Livingston Ave., Livingston. Its 50 professionals counsel and train clients in its sheltered workshop, on jobs in private industry, and in the Center's maintenance service program.

It's latest program is its Curbside Newspaper Program in West Caldwell, Cedar Grove, Maplewood, Roseland, Livingston, Millburn, North Arlington, Newark, Bloomfield, Glen Ridge, Oradell and South Orange.

This is the only public fund raising effort for the Center, New Jersey's oldest and largest work and training facility for the handicapped, according to Center president Rocco J. Meola.

Dr. Anthony Califano Internal Medicine

359 Centre St.
Nutley • 667-3332

Office Hours by Appointment

Fluent in Italian
Si Parla Italiano

BEAUTIFUL NAILS

Professional Nail Care
At Your Convenience

SPECIALIZING IN
BRIDAL PARTIES

Call 935-4730

FRADE'S DELI & caterers

Michael Frade

imported italian pastas
cheeses and cold cuts
catering for all occasions

311-313 Union Avenue

Belleville • 759-3509



Mr. and Mrs. Dennis Caruso — nee Teresa Ann Keenan

Mr. and Mrs. Caruso honeymooned in Hawaii

Teresa Ann Keenan, daughter of Dr. and Mrs. James D. Keenan of Tulsa, OK, and Dennis A. Caruso, son of Mr. and Mrs. Thomas R. Caruso Jr. of Nutley, were married recently in St. Mary's Church, Tulsa.

The Rev. Stephan A. MacAulay performed the ceremony which was followed by a reception at the Doubletree Hotel, Tulsa.

The bride wore a chapel length gown fashioned with a scalloped V-neckline and beaded bodice and train.

Kelly Marley of Tulsa was maid of honor. Bridesmaids included Mary Quinn Cooper, Kathy Keenan and Kayln Stephens, all of Tulsa, Teresa Flusche of Scottsdale, AZ and Dawn Heikes of Baltimore, MD.

They were attired in floor length mauve gowns with candlelight lace jackets.

Kevin H. Caruso of Nutley ser-

ved as his brother's best man. Groomsmen were other brothers, Gary J. Caruso of Germantown, TN and Thomas R. Caruso of Albuquerque, NM and Mitch Gordon of Oklahoma City, Steve Keenan of Tulsa and Frank Powell of Nutley. Ushering were John Gorman and Steve Palestino of Phoenix, AZ, Paul Lubertazzi of Atlanta, GA and Bob Graham, Dan Liaci and Steve Parelli, all of Nutley.

Mrs. Caruso, an alumna of Creighton University, is a pediatric nurse practicing in Oklahoma City.

Mr. Caruso, a graduate of Nutley High School, Colorado School of Mines at Golden and the University of Tulsa College of Law, is associated with the law firm of McKenzie and Sykora, Oklahoma City.

The couple honeymooned in Hawaii following the May 14 nuptials and have made their home in Edmond, OK.



Four generations — Four generations of the Viola family pose for a picture at the christening of MacKenzie Viventi who was born June 16, one day before her great grandmother's birthday. Above, Mrs. Louis (Elizabeth) Viola of Nutley, her daughter, Mrs. Robert (Mary) Viventi of Cincinnati, OH, her grandson, Dr. Robert Louis Viventi of Hingham, MA, and her great granddaughter, MacKenzie.

Complete General Dentistry William P. Koeller D.M.D.

Convenient Hours
Emergency Care Available
175 Franklin Avenue
Suite 203 • Nutley
667-3456

THE PARTY PEOPLE

Professional Disc
Jockey Service
Providing Music For
All Occasions
Call 450-4198

BELLEVILLE - KEARNY OBSTETRICS - GYNECOLOGY HOWARD GRODER, M.D. JEFFREY ROSEN, M.D.

HIGH RISK PREGNANCY
INFERTILITY

Clara Maass Professional Building
5 Franklin Avenue
Belleville, N.J. 07109
759-0700

Arlington Medical Building
837 Kearny Avenue
Kearny, N.J. 07032
991-1519

"Serving The Community For 40 Years"

Rev. Howard Box to address society

Rev. Howard Box, in the area for Belleville High School's 40th reunion, will speak 11 a.m. Oct. 2 at the Essex County Ethical Society, 516 Prospect St., Maplewood. His topic will be "A Liberal Religious Dialogue with the Soviet."

Rev. Box, who grew up in Belleville, is currently minister of the Oak Ridge Unitarian-Universalist Church in Tennessee. A graduate of Drew University, Madison and Yale Divinity School, he has also served congregations in Brooklyn and Ottawa.

His father, the late Harland D. Box, conducted a real estate and insurance business in Belleville for many years. He and his wife, Helen, moved to Pleasant Hill, TN, where she still resides.



Rev. Howard Box

Knights install new officers and schedule an Italian night

The Belleville Knights of Columbus Council No. 835 installed their newly elected officers on Monday, September 12 and will sponsor an Italian night October 15.

The Installation ceremonies began with a solemn memorial mass by Chaplain Rev. Jon LaFerrara for brother Knights, their families and their departed brothers. District Deputy Ralph Wendler and District Warden were the installing officers.

Accepting responsibilities for the years 1988-89 are as follows: Chaplain - Rev. Jon LaFerrara; Grand Knight - Joseph Wolf; Deputy Grand Knight - Richard Glogoz; Chancellor - James Conditto; Recorder - Mark Aduabato; Financial Secretary - Kenneth Murray; Treasurer - Joseph Jarman; Advocate - Tom Cusick; Warden - Rocco Marchegiano; Guards - Pete Mackiewicz, Anthony Malfatto, Tom Doefinger, and Andrew

Sheldric; Trustees - Robert Cusick, Ralph Lardieri and Richard Melham; Lecturers - Lou Mattia and Frank Marchesano.

Pro-Life Chairman James Kiernan announced a Pro-Life Rose sale will be held after masses, Saturday, October 1 and Sunday, October 2.

Community Activities Chairman Pete Mackiewicz announced the Belleville Knights will participate in the Belleville-Nutley Italian American Columbus Day Parade, Sunday, October 16 and the Belleville Veterans Day Parade, Sunday, November 6.

The Italian night will be held from 9:00 p.m. to 1:00 a.m. and the menu will consist of baked ziti, roasted chicken, Italian sausage, cavatelli, eggplant parmegian, cake, coffee, open bar and music. Donation will be \$15. For tickets, call Richie Melham at 759-3481 after 6:00 p.m.

Flea market, fair this Saturday at School 3

School 3 is holding its second annual flea market and fun fair 10 a.m. to 4 p.m. Sept. 24 in the school gym, 230 Joralemon St.

Table space at \$15 is available by calling Julie at 751-3995. Rain date is Oct. 1.

Games and contests will be provided for the children and food, shopping and fun will attract the whole family.

Plans finalized for St. Peter's anniversary affair

The dinner dance committee is finalizing plans for the celebration of the 150th anniversary of St. Peter's Parish in Belleville. The church is located at 155 William St.

The affair will be held Nov. 12 at Atrium West, West Orange. For more information or reservations, call St. Peter's Rectory at 751-2002.

ADVERTISE!

INQUIRE ABOUT OUR

BANQUET FACILITIES REASONABLE GROUP RATES

Catering From
20 to 200 People
Specializing in Weddings,
Christenings, Communion,
Confirmations and All Types
of Parties.
For further information call
622-6221

DON'S "21" RESTAURANT

McCarter Hwy. & Bridge St., Newark
622-6221 • Ample Free Parking

featuring
fine
corsetry
and
lingerie

noted for
expert
fittings

specialists
for the mastectomy

we discount

Mildred's

163 so. livingston ave. • livingston
(201) 994-1384 • (201) 994-0291

MERIT KITCHENS

VERY OWN
BELLEVILLE, N.J.
FACTORY
OUTLET...
OF MAJOR MANUFACTURED
KITCHENS IN STOCK.

SAVE-UP-TO

65%

(For Do-It-Yourself)

WAREHOUSE of SAVINGS

- ★ SUPER SALES EVERY DAY OF THE WEEK
- ★ SUPER SAVINGS ON MAJOR MANUFACTURED KITCHENS IN STOCK
- ★ SUPER SAVINGS ON BATHROOM VANITY CABINETS IN STOCK
- ★ SUPER SAVINGS ON UTILITY CABINETS (For Any Purpose, Do-It-Yourselfers)
- ★ SUPER SAVINGS ON OUT-OF-STOCK KITCHEN COUNTER TOPS, VANITY TOPS

MERIT KITCHENS OUTLET

523 CORTLANDT ST., BELLEVILLE, N.J.
1-201-751-7700

HOURS: MON.-FRI.-9 AM - 4 PM. SAT. 10-2 PM

ALL SALES FINAL - NO REFUND - NO EXCHANGE - ALL MERCHANDISE EXCEPTED AS IS

Since 1924



USED CAR BLOWOUT!

We've been serving the public, here in Belleville, with customer satisfaction and the lowest prices since 1924. Stop by at MEAD FORD for the COURTEOUS TREATMENT you've always wanted and the FINE SERVICE you deserve.

WE WILL BE VISITED BY
WILLIAM K. A.
WILLIAM K. A. C. W.

1988 DEMO DEALS!!!!

**CALL Mr. Wayne
FOR
PRE-APPROVED
CREDIT
759-1200**

NEW
E-X-T-E-N-D-E-D
PARTS DEPT. HOURS
MON.-FRI. 8AM-6PM
SAT. 9AM-1PM

COME IN TODAY FOR AN OLD FASHIONED GREAT DEAL!
OLD FASHIONED COURTESY OLD FASHIONED LOW PRICES

SERVICE LIKE YOU'VE NEVER SEEN BEFORE

OUR SERVICE DEPT. HAS MOVED...
TO OUR NEW CAR LOCATION
515 WASHINGTON AVE.

8AM-6PM MON.-FRI.

1-DAY SERVICE AVAILABLE!

*We Also Service Lincoln Mercury
Products & All Other Makes*

**100%
FINANCING
AVAILABLE**
IF QUALIFIED

ASK ABOUT OUR
**1st TIME
BUYERS
PROGRAM**

OPEN:
MON.-THURS. 9-9
FRI. 9-6, SAT. 9-5

Advertised price excludes taxes & licensing fees. Ad must be presented at time of purchase.
*Rebate offer expires 10/4/88

© E.J. BARRIE ADVERTISING 1988

SE HABLA ESPAÑOL
Same Day Delivery!

WE DON'T FORGET YOU AFTER THE SALE!

Now you can rent a

FORD for **\$15⁹⁵**
as little PER DAY
as

We rent a wide range of fine Ford cars, and we keep them in top condition with our excellent Ford service facilities and know-how. You get personal service from a neighbor who's never far away. And get this: We can offer even lower rates by the week or the month!

**CALL: PHIL
759-1200**

RENT-A-CAR

515 WASHINGTON AVE. BELLEVILLE 759-1200

Belleville Times SPORTS

BUC SHOTS

By Mike Lamberti



Another football season is ready to begin at Belleville High School. There is something special about a season opening game. It marks a new beginning, a fresh start, the hope that the season will be a big success.

The players are pumped up, perhaps a little more than normal. I've always said that Belleville players seem to get sky high for three games in particular. The season opener, the Passaic game and the Nutley game.

Well, this season, there are two reasons to be excited. The opener and the Passaic game are one in the same and Schools Stadium in Passaic should be rocking with excitement come kickoff time at 1:30 p.m. this Saturday.

I don't have to tell you much about the Belleville-Passaic football rivalry. It's been well documented throughout the years. During the decade of the 80's (1980-87), Belleville and Passaic have split eight games. The Bucs have won in 1980 (13-9), 1982 (3-2), 1984 (7-0) and 1987 (31-22).

Passaic's victories came in 1981 (7-0), 1983 (28-7), 1985 (21-0) and 1986 (14-9). With the exception of the 1985 game, every battle in the 1980's has basically gone down to the wire. Even the 1983 contest, which ended at 28-7 was a little closer than the final score would indicate.

That game was tied at seven at halftime and was 14-7 early in the fourth quarter. Last years game was a wild affair, which featured an uncharacteristic offensive battle. Belleville led, 25-0 in the third quarter, only to see Passaic stage an incredible six minute rally that accounted for 22 unanswered points.

The Bucs were able to get its act together over the final twelve minutes, however, and prevailed by nine points.

Belleville's success ratio in season openers during the John Senesky era (1977-present) is quite good. In 11 previous openers, the Bucs have won seven times. Ironically, in Belleville's finest season during the Senesky era, 1980, the Bucs were beaten handily in the opener.

Let's look back at the season openers over the past 11 seasons, starting with the 1977 contest, Senesky's first game as Belleville coach.

In that '77 game, Belleville was ripped by Livingston, 40-0, at Livingston. Belleville was in the second year of its season opening rivalry with the Lancers of Livingston, having lost in 1976, 20-0. The '77 game had been postponed twice because of rain and Livingston was geared for a big outing.

The Lancers were one of the states best in '77. The team advanced to the sectional playoffs that year, where it lost to Westfield and Butch Woolfolk.

In 1978, Senesky had a more experienced team, with players like Ed Aulisi, Angelo Santinelli, Joe Francheschini, Joe D'Agostino, Perry Mayers and Tom Henry. The Bucs began a 6-3 year in '78 by beating Livingston, 28-14 at Municipal Stadium.

Mike Nicosia played a solid game for Belleville and the Bucs broke this contest open early, scoring 21 points in the first half.

In '79, a veteran Belleville team was geared for a big season. The Bucs ripped Livingston, 35-8 in the opener at Municipal Stadium. Aulisi threw a couple of TD passes and Lenny Mendola was outstanding in the backfield, along with Nicosia.

Ironically, it was Livingston who would open eyes in '79. The Lancers did not lose another game until the state championships, when Union beat Livingston, 35-14. Union had defeated Belleville in the first round of the sectionals at Giants Stadium, 15-12.

In 1980, Belleville was blitzed by Livingston, 36-12 in the season opener, once again at Municipal Stadium. Livingston came into the game as the number one team in the state and had the passing of Stan Yagiello. Like the '79 Lancers, the '80 Bucs rebounded from the opening night defeat and won its next nine games, losing only in the state finals to West Essex, at Giants Stadium.

In the 1980 game, Belleville had a new quarterback named John Melillo, who would put up some tremendous numbers as the year progressed.

In 1981, Belleville and Livingston met at Livingston, with the Bucs prevailing, 31-8 in the opener. Frank Fazzini was nearly unstoppable in the backfield and Rob Woodcock played well at quarterback. Phil Cerza spearheaded the Belleville defense.

In 1982, Belleville began play in the NNJIL and faced Passaic Valley in the season opener at Montclair State College. Playing on astroturf, Belleville was outstanding, winning 27-0. John Borrello threw two TD passes, one to Jim Castelli. Robbie Cancelliere ran well and the defense was headed by David Grant, Ray Kimble and Craig Mack.

The '83 Bucs opened the season at Nutley against the Maroon Raiders. This was the first time on record that the Bucs and Raiders met each other in a season opener. Belleville won, 12-6, as Mike Murphy ran wild and Mark Walsh led the offense and defensive secondary.

In 1984, the Bucs traveled to Ramsey to play Don Bosco Prep in the season opener. Behind the running of Mike Gibbons and the opportunistic play of Anthony Gizzo, the Bucs won, 14-0 on a very hot afternoon.

Don Bosco and Belleville played in the '85 opener at Belleville and this time, Don Bosco was the winner by an 8-2 count. The only TD came in the third quarter on a long bomb and a missed Belleville defensive assignment.

In 1986, the Bucs lost to Paramus, 9-6. Jim Dunphy scored the only Belleville TD on a pass from Jeff Spitsbury.

Finally, the Bucs broke a two year opening game losing streak by beating Paramus in '87, 7-0. Craig Jackowski scored the only TD of the game in the fourth quarter and the Belleville defense did an excellent job.

And now, it's time for another opener. Good luck to the entire Belleville football program this Saturday as it looks to write another chapter in the success story that is Belleville football.

LAST WEEKS QUIZ

In 1986, the New York Mets defeated the Chicago Cubs to clinch the National League Eastern Division crown. In 1969, the Mets beat the St. Louis Cards to officially clinch the title. Both victories came at Shea Stadium.

FOR THIS WEEK

Who managed the Oakland A's the last time they went to the World Series. Who was the MVP of that World Series.

Visit Passaic

Senesky prepares for opener

The pre season is over. The two a day practices and summer preparations are a thing of the past. This Saturday afternoon, the Belleville football team gets down to serious business when it kicks off the 1988 season at Passaic High School.

Kickoff is set for 1:30 p.m. from Passaic Schools Stadium in the renewal of an intense football rivalry.

Head coach John Senesky and his team completed the pre season last Sunday afternoon with a game against Livingston. The coach was pleased with some aspects of the game, but noted his team has a long way to go before it can be satisfied.

"Livingston has a very good team this year," Senesky said. "They executed well, and showed us where we need work. They got outside on our defense and were able to break a few runs. We got a look at some different people and this week, we'll make the determination of who will start where."

Last week, the coach was concerned about the injury list, which showed Nick Turano (groin injury), Gus Leming (knee) and Chris Young (knee). Since then, Turano has been upgraded from doubtful to probable while Leming will be lost until at least mid season.

He underwent microsurgery on the knee and is currently on rehabilitation. Young is possible for the Passaic game, but the Bucs lost the services of Scott Domanowski last week to a fractured leg. He could be lost for six weeks, if not more.

Senesky can not lament on the DL for too long, however. His concern is on the players who will fill the various positions for this Saturday.

On offense, Jason Silletti will start at center and the guards are Vito D'Alessio and John Cerza. The tackle positions were not decided as of last Sunday, with Andre Graham, George Wallace, Steve Caponi, Gerard Tucci and Mike Toro all seeing action in the pre season.

The tightends are Bruce Melson, Mike Trezza and James DuHaime.

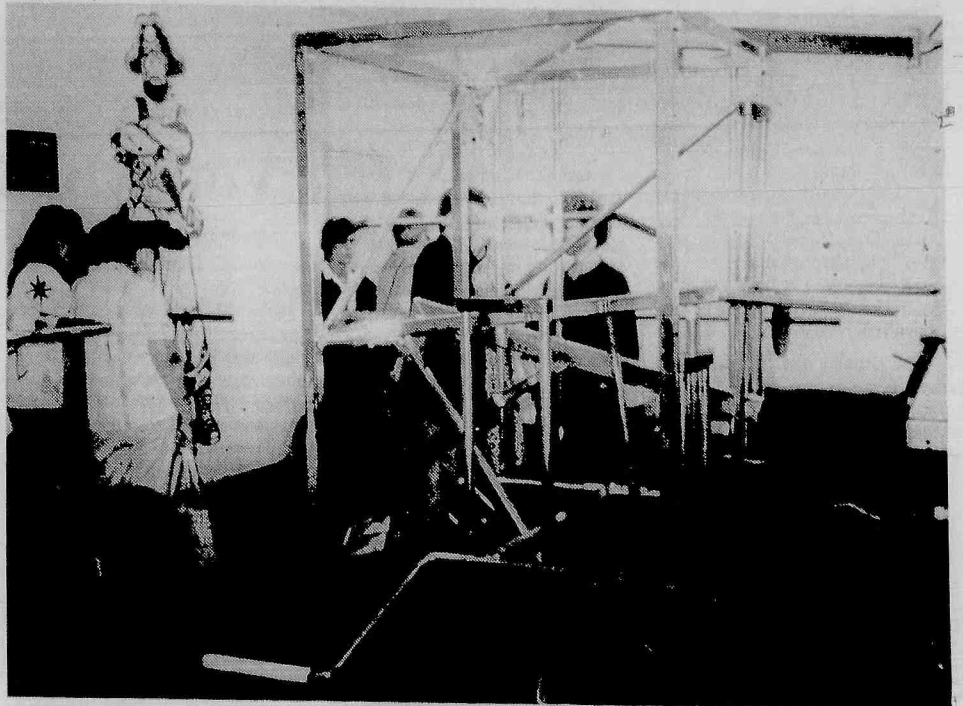

WHATEVER IT TAKES— Just a small sampling of the new weightroom in Belleville High School that the football team has used to increase its strength. The weightroom, which cost slightly over \$12,000, is also available to all students who wish to work out. (Photo by Jaye Tarantino)

The split end candidates are Bruce De Maio, Phil Albanese and Mike Auriemma.

In the backfield, the quarterback selectees are Steve Tice, Ken Sainz and Art Caruso. The fullbacks are John Napolitano and Tom Wolfe. The slotback candidates are Turano, Carmen Spina, Sean Kimball, Michael Senesky and John Sternik.

Senesky had not decided on any of the starters in the backfield and was using this week as the final determination before the opener.

Defensively, Silletti will be at a tackle, Cerza and Mike Zaccarella have a beat on starting linebacker positions and Richard Rizzolo has looked good at a defensive end slot. Graham will be the starting nose guard.

In the secondary, Napolitano

and Turano have some experience.

"We don't have much in the way of experience this season," Senesky said. "Right now, we have to keep the injuries down and hope the kids continue to improve. We have to improve our containment on end sweeps on defense and hope our offense can come around."

The Bucs opponent this Saturday will be tough. The Passaic Indians are known as a physical club with good speed and 1988 should be no exception.

"They have pretty good size and excellent speed," Senesky said. "They're working with three quarterback candidates. They've got tough kids and are a very aggressive club. I hope we play better against them than we did last Sunday against Livingston."

During the decade of the 80's, Belleville and Passaic have played eight times, with each club winning four. The Bucs were victorious in 1980, '82, '84 and '87. The victories in 1980 and last season were at Passaic Stadium.

Football game changed

The Paramus Catholic - Belleville Varsity Football game, originally scheduled for October 8, has been changed to Friday, October 7 with kick-off at 7:30 p.m. at William "Doc" Ellis Field.

Defeat Clifton, Good Council

Volleyball opens with two victories

When we last left Grace Worley, she was busy telling anyone who would listen that her team was inexperienced and she didn't know what to expect in the 1988 volleyball season.

After six straight outstanding seasons, you would think people wouldn't take Worley seriously when it came to question marks on Belleville volleyball. However, her point about inexperience and a tough schedule seemed to bear some merit.

The critics may still be out, but the early signs are quite positive for the Belleville volleyball team. Last week, the girls defeated Clifton and Good Council in its first two matches and in both instances, the victories came in straight sets.

Belleville battled Kennedy last

Tuesday and will host Ridgewood this afternoon in a 4 p.m. start. Tomorrow afternoon, the girls travel to Passaic for a 4 p.m. match. Next Monday, Belleville visits Bloomfield and next Wednesday, the team is at Immaculate Heart. Both of those matches commence at 4 p.m.

"It was a good way to open the season," Worley said referring to the 15-6, 15-9 win at Clifton. "It's always a tough match with them, so we're very happy. The girls gave an excellent account of themselves. Our experienced players, like Laurie (Dondarski), Simone (Edwards) and Kathy (Eng) all came through and our younger kids really responded."

Worley noted Edwards usual strong play at the net.

"Simone played well. Her hitting and blocking at the net were excellent. She played a smart, consistent game."

Dondarski was also solid, turning in an excellent setting game and giving Edwards the chance to hit the winners.

Eng did a good job at the net and Worley feels the senior could be even more effective as the year progresses.

"Kathy should hit more," the coach said. "She has a good spike at

(continued on page 14)

Strong showings not enough for gymnasts

Despite some good individual performances, the Belleville gymnastics team was defeated by Clark in its season opener last Friday, 87.10-72.25.

Gina Lemongello's club travels to Fair Lawn this afternoon for a 4 p.m. start. Next Tuesday, the girls face Ridgewood at home in a 4 p.m. match.

Last Friday, Belleville battled a very good team from Clark High School and did well by scoring over 70 points in the opener. Last year, the girls managed 57.3 points in the season opener.

"Overall, we did pretty well," Lemongello said. "Clark has an excellent team this year. I wasn't sure what to expect from them. Last year, they weren't as strong, this year they looked outstanding. I was proud of our kids, though. We made some mistakes in routines, but the girls learned from them and hopefully we can build from this match."

The only Belleville athlete who placed in the top three was Andrea Lemongello, who finished second in the balance beam. Her score in the event was 5.65.

In the vaulting exercise, Nicole Zelna led the way for Belleville with an impressive score of 7.6. Joell Veltre finished the vaulting

with a score of 6.6.

Belleville recieved three strong performances in the floor exercise. Veltre was the leader at 7.5. Zelna finished at 6.75 and Nicole Puciarello had a score of 6.4. Freshman Lori Aiello, in her first varsity match, scored a 4.9 in the floor exercise.

In the uneven parallel bars, Veltre had the highest Belleville score of 5.85. Zelna finished with a 5.55 and Danielle Groelling finished at 4.85.

In gymnastics, a perfect score for an event is 10.0. The top three scores in each event is calculated into the final team score. Thus, a team could compile a score of 120 points with a perfect 10 performance in all four events.

While that seems a bit unlikely, Belleville has faced teams in the past that have broken the 100 point plateau for a match. In 1986, Belleville broke the 90 point mark, which is also considered an excellent accomplishment.

So, looking on the bright side, a score of 72.25 in the season opener for a young team is something to be optimistic about. Coach Lemongello and company hope that last Friday's match is just the start of an excellent campaign.

Steady improvement has DePinto optimistic

The Belleville soccer team opened the 1988 season with two losses and a tie last week, but the team showed improvement in all three matches and coach Gino De Pinto is optimistic about the upcoming games.

The Bucs will battle Hackensack this afternoon in a 4 p.m. match at Clearmon Field. On Saturday, the team is host to Weehawkin in an 11 a.m. match, also at Clearmon. Next Monday, the Bucs face a good Paramus club on the road at 4 p.m.

The season opener against Don Bosco last Wednesday was a one sided affair as Don Bosco prevailed, 7-0. De Pinto expected a difficult outing with DBP, who is considered the team to beat in the Pacific Division of the NNJL.

"They (Don Bosco) were a very good team," De Pinto said. "Our goalie (Joe Barrero) did a very good job, despite the score. He must have saved at least ten more goals. He also saved a penalty shot, which is very difficult."

The penalty shot is difficult to save because the goalie cannot move to one side or another until after the shooter makes contact with the ball. The shooter gets a free kick just ten yards away from the goalie, with no interference from the defense.

"Our kids were a little nervous in that Don Bosco match," De Pinto said. "We weren't able to get anything going offensively."

The Bucs lost its second match last Friday afternoon to Montclair, 3-0. In this match, Belleville fell behind by three goals early in the

second quarter, then began to play a more aggressive defense.

"After halftime, we began to come around, especially on the defense," De Pinto said. "I was happy with our play in the second half of that game."

The Bucs continued its improved play last Monday night when it tied Bloomfield, at one. Belleville scored first, in the first quarter on a goal by senior Joe Giunta. The Bucs then played a solid defense and held a 1-0 lead until late in the final quarter.

Bloomfield tallied the equalizer at the 2:00 mark of the fourth quarter and the teams settled for the tie.

"We made one mistake and it cost us," De Pinto said. "We played very well, though. At least we were able to get on the board. We have to get our offense moving, because we can't settle for just one goal a game. It puts too much pressure on the defense."

Barrero turned in another excellent game in the net and the Belleville defense, led by sweeper Angelo Silva, stopper Frank Crocco, right halfback Rich Preto and left halfback Tim Cook played extremely well.

The Buccaneer midfield has been gaining experience. The return of senior John Scoriolla to the midfield gives Belleville some punch to the scoring attack.

Another player De Pinto hopes will be back soon is Alex Araya. He had a hernia operation a few weeks back and is hopeful of returning to the lineup in about three weeks.

RECREATION ROUNDUP

The Belleville Recreation department announces the start of the fall activities schedule.

Girls' Cheerleading — Tuesdays at School 8, starting Sept. 20. Also Thursdays at School 3, starting Oct. 13. Grades 1-4 at 6:30 p.m., grades 5-8, 7:30 p.m.

Intramurals beginning Sept. 27 for grades 7-8 at the JHS Boys Gym, Tuesdays and Wednesdays, 3 p.m.

Girls Twirling — Mondays at School 10, beginning Sept. 26 and Wednesday at School 7, beginning Sept. 28. Grades 1-4 meet at 6:30 p.m. and grades 5-8 at 7:30 p.m. Girls must provide own batons.

Volleyball opens 2-0

(continued from page 13)

the net and I feel she should use it more."

Belleville received excellent performances from junior Tricia Donnelly and sophomores Judy Krych and Chris Bonacorssia. All three girls were starting their first varsity matches and all responded to the challenge.

"Tricia gave us a good service game," Worley said. "I think her backline game will improve as the year goes on. She did a nice job for the opener."

"Judy played a good defensive game. She had to handle some tough spikes from the Clifton players and responded well. She's really trying hard."

"Chris did well in her first start,

Flag Squad Clinic — starts Wednesday Sept. 28, 6:30 p.m. at School 3 for girls grades 3-8.

All programs are for Belleville residents only and free of charge. Participants must wear sneakers and register with the instructor. In case of inclement weather, please call 759-3121.

For more information on upcoming programs of the Belleville Recreation Department, like basketball, volleyball leagues and gym nights, call 450-3422.

Basketball and wrestling applications for children will be available by mid-October at the Recreation Dept. office, 407 Joralemon Street.

too. Her defense is her strong point."

Last Monday, Belleville defeated Good Council, 15-4, 15-11. It wasn't a particularly outstanding effort on Belleville's part, but the Lady Bucs got the job done.

"We played a sloppy game," Worley admitted. "We were trying a few different things in the match, but our kids didn't play nearly as well as they did against Clifton. When you play the tougher teams, like Ridgewood and Paramus and Paramus Catholic, you have to capitilize. We really didn't do that today. Our passing was sloppy and we weren't able to get the setting and front line play that we need to do well."



A BIG THANK YOU—Belleville High School Football Coach John Senesky (left) and Athletic Director James Silvestri (right) pose next to the plaque installed to honor all the contributors to the weightroom. (Photo by Jaye Tarantino)

AT BIGELOW YOU GET THE BEST PRICE!

WE'VE BEEN IN BUSINESS OVER 48 YEARS!! WE'RE EXPANDING TO SERVE YOU BETTER!!

'88 PLYMOUTH COLT E

New 3-Dr Hatchback w/opt: BSW Stl Bt Radials, w/std: Cloth Vyl Reclining Sts, 4-Spd Man Trans, 4-Cyl Eng, BSW Stl Bt Radials, Pwr Steering & Brakes, & More! Stk#1888 VIN#101356.

List Price \$7214
BIGELOW DISC -500
Rebate 500
\$6214!

'88 CHRYSLER NEW YORKER

4-Dr Sedan w/opt: Bodyside Mldgs, Spd Contl, Pwr Dr Lcks, T/Whl, Illum Entry Syste, Vanity Mirrs, Pwr Sts, Elect Instr Cluster, Mini Trip Computer, AM/FM Cass, WSW Stl Bt Radials, w/std: 3.0L V/6, Auto Trans, Pwr Steer & Brakes & More! Stk No.2017. VIN 223791.

List Price \$20,441
BIGELOW DISC -3,000
\$17,441!

'88 CHRYSLER LEBARON

2-Door Coupe w/Opt: Manual Air Cond, Cruise, Tilt, Front & Rear Floor Mats, Undercoating, Power Mirrors/-Windows/Locks, AM/FM Stereo w/Cassette, w/std: Buckets, 2.5L EFI 4-Cyl, Steel Belted Radial Tires, Power Steering & Brakes, & More! Stk#1809. VIN# 395137. Demo w/4329 mi.

List Price \$13,654
BIGELOW DISC -1,462
Rebate 1,000
\$11,192!

'88 PLYMOUTH SUNDANCE

3-Dr Liftback w/opt: Popular Equip Pkg: Air Cond, 3-Spd Torqueflite Trans, Rr Del, AM/FM Stereo, Pwr Winds/Lcks, T/Glass, BSW SB Radials, 2.5L 4-Cyl Eng, w/std: Pwr Steering & Brakes, Cloth Low Back Bkt Sts, & More! Stk# 1918. VIN#283834.

List Price \$11,164
BIGELOW DISC -961
Rebate 500
\$9703!

'88 CHRYSLER LEBARON GTS

5-Dr Sport Sedan w/opt: Lthr Bkt Sts, Luxury Disc Pkg: Tilt Wheel, Pwr Winds/Seats, 3-Spd Torqueflite Trans, 2.2L 4-Cyl TURBO, Liftgate Wiper/Washer, Infinity II Sound System, RoadWhl Tire Pkg, w/std: Pwr Steering & Brakes, SB Radials & More! Stk#1511. VIN#110144. Demo w/7274 miles.

List Price \$17,609
BIGELOW DISC -2,010
Rebate 1,000
\$14,599!

'88 PLYMOUTH RELIANT K

4-Dr Sedan w/Opt: 2.5L 4-Cyl Eng, Rr Wind Del, Air Cond, Spare Tire, Air Cond, WSW Stl Bt Radials, Auto Trans, Dual Remote Mirrs, AM/FM Stereo, T/Glass, Pwr Steering, Delux Whl Cvsr, w/std: Pwr Steering & Brakes, & More! Stk. No.2033. VIN 267715.

List Price \$9968
BIGELOW DISC -828
Rebate 300
\$8840!

BEST DEALS ON USED CARS...NOW!!!

'84 CHEVETTE \$2595 Chevy 2-dr, 4-cyl eng, auto trans, pwr steer & brakes, am/fm stereo, 18,545 mi. Stk. No.6664. VIN 260739. Perfect Transportation.	'87 ARIES \$6995 Dodge 4-dr, 4-cyl eng, air cond, am/fm stereo, 22,639 mi. Stk. No.6642. VIN 161467.	'86 CIMARRON \$8995 Cadillac 4-dr, 4-cyl eng, auto trans, pwr steer & brakes, air cond, Uglass, rr def, am/fm stereo tape, 33,060 mi. Stk. No. 6582. VIN 519303.	'86 CENTURY WGN \$9995 Buick 6-pass, 6-cyl eng, auto trans, pwr steer & brakes, air cond, Uglass, rr def, am/fm stereo, 25,274 mi. Stk. No.6507. VIN 459940.	'87 CELICA GT \$12,995 Toyota 2-dr, 6-cyl eng, auto trans, pwr steer & brakes, air cond, Uglass, rr def, am/fm cass, tilt whl, cruise, 18,463 mi. Stk.No. 6689. VIN 119519.
'83 E-CLASS \$2995 Chrysler 4-dr, 4-cyl eng, auto trans, pwr steer & brakes, air cond, 56,977 mi. Stk. No.6677. VIN 168288. New Car Trade In!	'87 RELIANT \$6995 Plymouth, 4-dr, 4-cyl eng, auto trans, pwr steer & brakes, air cond, am/fm stereo, 10,828 mi. Stk. No.6591. VIN 233656. Special 7.7% Financing Avail!	'86 VOYAGER \$9995 Plymouth 4-cyl eng, auto trans, pwr steer & brakes, air cond, am/fm stereo, 35,605 mi. Stk. No.6620. VIN 722712.	'85 VOYAGER \$9995 Plymouth 7 pass, 4-cyl eng, auto trans, pwr steer & brakes, air cond, Uglass, stereo, 14,189 mi. Stk. No.6678. VIN 271856.	'87 NEW YORKER \$13,995 Chrysler 4-dr, 4-cyl TURBO, auto trans, pwr steer & brakes, air cond, Uglass, rr def, am/fm stereo cass, pwr winds/lcks/sts, tilt whl, cruise, pwr winds/lcks/sts, 13,868 mi. Stk. No.6502. VIN 192732.
'86 TURISMO \$5995 Plymouth 2-dr, 4-cyl eng, auto trans, pwr steering & brakes, am/fm stereo, 30,610 mi. Stk. No.6486. VIN 179549.	'86 LEBARON GTS \$7995 Chrysler, 4-dr, 4-cyl TURBO, auto trans, pwr steer & brakes, air cond, am/fm stereo, 22,010 mi. Stk. No.6449. VIN No.180187.	'85 MAXIMA \$9995 Nissan 4-dr, 6-cyl eng, auto trans, pwr steer & brakes, air cond, am/fm stereo cass, pwr winds/lcks/sts, tilt whl, cruise, 37,290 mi. Stk. No.6688. VIN 047367.	'86 5TH AVENUE \$11,995 Chrysler 4-dr, V-8, auto trans, pwr steer & brakes, air cond, Uglass, rr def, am/fm stereo, pwr winds/lcks/sts, tilt whl, cruise, 14,610 mi. Stk. No.6686. VIN 564664. Low Milesage!	'88 VOYAGER \$14,995 Plymouth 7-pass 4-cyl eng, auto trans, pwr steer & brakes, air cond, Uglass, rr def, am/fm stereo, pwr winds/lcks/sts, tilt whl, cruise, miles range from 7094. Stk. No. 6666. VIN 530115. Special 8.7% Financing Avail!
'87 CARAVELLE \$6875 Plymouth 4-dr, 4-cyl eng, auto trans, pwr steer & brakes, air cond, am/fm stereo, 17,185 mi. Stk. No.6573. VIN 300520.	'87 LANCER \$8995 Dodge 4-door, 4-cyl eng, auto trans, pwr steer & brakes, air cond, am/fm stereo, tilt whl, cruise, 16,321 mi. Stk. 6636. VIN 485617.			

BIG... BIGGER... BIGELOW

CHRYSLER/PLYMOUTH

50 Washington Avenue
Belleville, N.J.
759-4220

WE'RE MINUTES FROM YOU!

- 5 min. from NEWARK
- 5 min. from N. ARLINGTON
- 5 min. from KEARNY
- 5 min. from BLOOMFIELD
- 10 min. from UNION COUNTY
- 10 min. from THE ORANGES

Prices include freight and dealer prep. exclude tax and license fees. Not responsible for typographical errors. This ad must be presented at time of deposit and within 3 days of this ad's date to qualify for advertised prices.

Sold Cosmetically As Is!

Junior Miss time again

The 31st Essex County Junior Miss contest has been launched, seeking a high school senior to represent her counterparts on the state level, with the winner there representing New Jersey in the national contest.

More than \$3 million will be disbursed to winners in scholarships, savings bonds and merchandise on all levels, with judging based on qualities and abilities in the areas of poise, grooming, fitness, academic achievement and talent.

Entry forms can be obtained by writing or calling the contest chairman, Michael Paolino, 161 Ohlson Avenue, Nutley, 07110.

Nutley Jaycees are sponsoring local participation, and Nutley high school will be the scene of the Essex County scholarship program at 3 p.m. November 27.

Shopper's TV starts Oct. 6

Thursday October 6 has been set for the premiere of "TV 36 Shoppers' Warehouse," a direct marketing program on OBC Cable channel 36, which will give viewers in the 12-community market an opportunity to purchase name brand and specialty merchandise at discount prices.

Auto Parts & Equipment

- ★ Exact Replacement Parts
- ★ Top Quality Parts
- ★ Fast Expert Service

"BUY DIRECT & SAVE"

Riverside Auto Supply

876 Riverside Ave., Lyndhurst

939-5663

Open 7 Days

COUPON SPECIAL CAR WASH

\$3.50 + Tax

For Full Service

Exterior \$2.75 + Tax
(With This Coupon)

FRANKIE'S FUTURMATIC BRUSHLESS CAR WASH

305 Broad St. • Bloomfield

748-9459

Open Mon. - Sat. 8 - 6
and Sun. 8 - 3



IN MEMORY—Belleville High School Principal Joseph Ciccone (far left) and Belleville Board of Education Vice President Patricia Pisano (far right) join members of Michael Swinarski by the neck machine which was donated by the family in remembrance of Swinarski. (Photo by Jaye Tarantino)



PUMPING IRON?—Some of the many people who came to see the new weightroom at Belleville High School were former Belleville Board of Education member Ernie Zoppi, Optimist Club President Emil Nardachone, Belleville High School Principal Joseph Ciccone and Assemblyman John V. Kelly. (Photo by Jaye Tarantino)

LEGAL NOTICE

TAKE NOTICE that on the 13th day of October, 1988, at 8:00 p.m. in the Township Hall, 383 Washington Avenue, Belleville, New Jersey, a hearing will be held before the Planning Board of the Township of Belleville on the appeal or application of the undersigned for a subdivision so as to permit the relocation of the existing lot line such that it separates the existing structures which may require variance relief on premises located at 49 and 51 Franklin Street and designated as Block 765, Lots 24 and 25 on the Tax Map of the Township of Belleville, located in the R-B two-family Zone.

The application and supporting documents are on file with the Township of Belleville and are available for inspection during business hours.

Any interested party may appear at said hearing and participate therein in accordance with the rules of the Planning Board, BRACH, EICHLER, ROSENBERG, SILVER.

BERNSTEIN, HAMMER & GLADSTONE

By: Mark A. Lustbader, Esq.
Attorneys for Applicant
Rose Prezioso



SHAKING ON IT—Thomas Spillane (left) and Edward Saegers (right) congratulate each other on their work to make the Belleville weightroom a reality. (Photo by Jaye Tarantino)

In need of help

Volunteers for the Occupational Center of Essex County will be on hand at Shoprite of Nutley tomorrow, Saturday and Sunday as the organization launches its annual canister drive throughout greater Essex.

"This is the only public fund raising effort the center makes," said Olga Graham, assistant to the center's president, Rocco Meola, "so family and friends of the 450 handicapped clients, plus staff and members of the board will work in three hour shifts at 25 shopping centers from 9 a.m. to 9 p.m. those days."

The center, headquartered at 391 Lakeside Avenue, Orange, with a branch at 50 Livingston Avenue, Livingston, has 50 professionals who train and counsel clients in a sheltered workshop, on jobs in private industry and in the center's maintenance service program.

One of its newest programs is a curbside paper collection in West Caldwell, Cedar Grove, Maplewood, Roseland, Livingston, Millburn, North Arlington, Newark, Bloomfield, Glen Ridge, Oradell and South Orange.

Say no to high-fat foods.



American Heart Association
WE'RE FIGHTING FOR YOUR LIFE

Belleville Times
Sept. 22, 1988
Fee: \$13.63

No. B38-338

DENTALLY SPEAKING

By Drs. James D. Muglia
and Paul N. De Maio

Mr. O. of Nutley asks: "Porcelain broke off my crown. Can it be repaired without removing the crown?"

There are porcelain repair materials, Mr. O., that can be applied. Our own experience indicates they work fairly well if the repair is in a non-contacting area. If the repair is on the biting surface of the crown, then the repair material doesn't hold up. Most times, Mr. O., the repair is for cosmetic reasons only. The exposed metal provides the needed protection for the tooth, regardless of the presence of porcelain.

Another method used is as follows. All the porcelain is removed and the underlying material is prepared or drilled to receive a new laboratory-made porcelain covering. This covering then is cemented over the prepared metal crown.

Discuss these options with your dentist.

Send Inquiries To:
Dentally Speaking
671 Franklin Avenue
Nutley, N.J. 07110
667-4421

GM SELL-A-BRATION

Our General Manager Says, "MAKE WAY FOR THE '89'S!"

All 1988 Oldsmobiles Must Go!

100 Cars To Choose From—Most Models!

REBATES

UP TO \$1000*

On Select Models.

BRING YOUR TRADE HIGHEST PRICES PAID!

FREE

AIR CONDITIONING

On Select Models.



Pharmacy Footnotes



Vincent Cozzarelli
Reg. Ph.

NON-PRESCRIBED FOOD

Tetracycline is an antibiotic that physicians commonly prescribe for the treatment of bacterial infections. What patients must bear in mind when taking tetracycline is that drinking it with milk or any dairy product will greatly inhibit the drug's effectiveness. This is because the calcium found in dairy products will bind with the tetracycline to form a complex which cannot be absorbed into the small intestine. It is through this intestinal lining the drug normally gains access to the bloodstream. In fact, certain other nutrients, including magnesium and iron, also bind with tetracycline and prevent it from being absorbed into the body. It is also not a good idea to take a multi-vitamin supplement simultaneously with tetracycline.

Your pharmacist will provide you with the necessary information on taking medications. For all your prescription needs stop at ROSSMORE PHARMACY, 338 Washington Ave., 759-1968, 759-1956. We have a complete prescription department. Greeting cards, Russell Stover candy, cosmetics and toiletries are also handled. Hours: 9 am - 10 pm daily, 9 am - 9 pm Sundays.

HINT: It is best to take tetracycline on an empty stomach one hour before or two hours after a meal.

BRAND NEW OLDS '88 CUTLASS CALAIS COUPE

Std. Eq.: 2.5 Liter EFI 4-Cyl., Pwr. Strg., Pwr. Brks., Tint. Glss., Stereo w/Dig. Body Side Mldgs., Frt. & Rr. Mats, Rr. Deflr., Alum. Styled Whls., W/W Rads. Stock #88058. VIN #218908. One in Stock.

MFR. SUGG. LIST PRICE \$12,557
CENTRAL OLDS DISCOUNT 1,069
\$11,488

*\$400 REBATE AVAIL.
PRICE AFTER REBATE **\$11,088**

BRAND NEW OLDS '88 CUTLASS SUPREME COUPE

Std. Eq.: Pwr. Strg., Pwr. 4-Whl. Disc Brks., Auto. Trans. W/OD, Stereo w/Seek & Scan/Dig. Clock, Tint. Glss., 2.8 Liter V-6 Eng.; Opt. Eq.: Rr. Def., A/C, Pwr. Winds./Ant., Pulse Wipers, Frt. & Rr. Mats, Cruise, Tilt, Styled Whls., Dual Frt. Divided Sl. Stock #88259. VIN #314097. One in Stock.

MFR. SUGG. LIST PRICE \$15,100
CENTRAL OLDS DISCOUNT 1,712
\$13,388

*\$1000 REBATE AVAIL.
PRICE AFTER REBATE **\$12,388**

BRAND NEW OLDS '88 CUTLASS CIERA 4-DR. SEDAN

Std. Eq.: Pwr. Strg., Pwr. Brks., Tint. Glss., Auto. Trans., Stereo W/Clock, 2.5 Liter 4 Cyl. Eng.; Opt. Eq.: A/C, Pwr. Winds./Locks, Tilt Whl., Conv. Grp., Rr. Def., Bodyside Mldgs., Frt. Mats, Dr. Edge Gds., Pwr. Ant. Stock #88018. VIN #347803. One in Stock.

MFR. SUGG. LIST PRICE \$14,585
CENTRAL OLDS DISCOUNT 1,597
\$12,988

*\$500 REBATE AVAIL.
PRICE AFTER REBATE **\$12,488**

BRAND NEW OLDS '88 CUTLASS SUPREME CLASSIC COUPE

Std. Eq.: Pwr. Strg., Pwr. Brks., Auto. Trans. W/OD, 5.0 Liter V-8 Eng.; Opt. Eq.: Tint. Glss., Frt. Mats, A/C, Wire Whl. Discs, Stereo, Dual Divided Frt. Seat. Stock #88130. VIN #319861. One in Stock.

MFR. SUGG. LIST PRICE \$15,209
CENTRAL OLDS DISCOUNT 1,821
\$13,388

TOTAL SAVINGS \$1821

'88 NINETY EIGHT REGENCY 4-DR. BROUGHAM

Olds, Std. Eq.: Pwr. Strg., Pwr. Brks., Auto. Trans., 3.8 Liter V-6 Eng., Stereo W/Clock, A/C, Opt. Eq.: Recl. Pass. St., Illum. Visor/Vanity Mir., Rr. Def., Dir. Inst. Opts., Custom Lugg. Rack \$395; Custom Striping \$195. Demo, 5585 mi. Stock #88192. VIN #317895. One in Stock.

MFR. SUGG. LIST PRICE \$20,674
DLR. INST. OPTS. 590
ADJUSTED LIST PRICE 21,264
CENTRAL OLDS DISCOUNT 2,976
\$18,288

TOTAL SAVINGS \$2976

'88 DELTA 88 ROYALE 4-DR. BROUGHAM

Olds, Std. Eq.: Pwr. Strg., Pwr. Brks., Stereo W/Clock, A/C, Auto. Trans., 3.8 Liter V-6 Eng.; Opt. Eq.: 6-Way Pwr. Driver St., Rr. Def., Illum. Visor/Vanity Mir., Anti-Lock Braking Syst., Custom Leather Trim; Dir. Inst. Opts.; Custom Wind. Tinting \$295. Demo, 5874 mi. Stock #88353. VIN #382661. One in Stock.

MFR. SUGG. LIST PRICE \$20,436
DLR. INST. OPTS. 295
ADJUSTED LIST PRICE 20,731
CENTRAL OLDS DISCOUNT 2,843
\$17,888

TOTAL SAVINGS \$2843

central oldsmobile

352 CENTRAL AVE., EAST ORANGE
3 Blocks West of G S Parkway Exit 145 **675-5555**

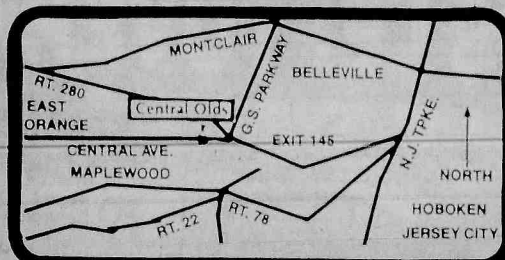

Prices incl. freight & prep; excl. tax & license fees.
*Rebate offer expires 9/28/88.

HOURS:
Mon.-Thurs. 9-8
Fri. 9-6,
Sat. 9-5:30

SHERIFF'S SALE

SUPERIOR (CHAN) G-333
SUPERIOR COURT OF NEW JERSEY, CHANCERY DIVISION, ESSEX COUNTY, DOCKET NO. F-102-87 CEN-LAR FEDERAL SAVINGS BANK, PLAINTIFF -vs- PATRICIA L. WESLEY, et vir, et als, DEFENDANTS Execution For Sale of Mortgaged Premises

By virtue of the above stated writ of Execution, to me directed, I shall expose for sale by Public Auction, in SHERIFF'S OFFICE, Essex County Courts Building in Newark, on Tuesday, the 4th day of October next, at one-thirty P.M., (Prevailing Time)

Municipality: City of Newark.

County and State: County of Essex, State of New Jersey.

Street and Street Number: 195 Huntington Terrace

Tax Lot and Block Numbers: Lot 9, Block 3607.

Dimensions: Approximately 100.0 feet x 38.32 feet x 101.19 feet.

Nearest Cross Street: Approximately 225.0 feet from Eckert Avenue.

A full legal description can be found in the Office of the Register of Essex County.

A DEPOSIT OF 20% OF THE BID PRICE IN CASH OR CERTIFIED FUNDS IS REQUIRED AT THE TIME OF SALE.

The approximate amount of the Judgment to be satisfied by said sale is the sum of SEVENTY-SIX THOUSAND FOUR HUNDRED FIFTY-SEVEN DOLLARS AND THIRTY TWO CENTS (\$76,457.32) together with the costs of this sale.

The Sheriff reserves the right to adjourn the sale from time to time as provided by Law.

Newark, N.J. August 29, 1988

THOMAS J. D'ALESSIO, Sheriff

Booth, Kenny, Dougherty & McKenna, Attorneys

Belleville Times

Sept. 8, 15, 22, 29, 1988

Fee: \$86.48

No. B88-304

SHERIFF'S SALE

SUPERIOR (CHAN) G-340
SUPERIOR COURT OF NEW JERSEY, CHANCERY DIVISION, ESSEX COUNTY, DOCKET NO. F-4286-88 GOLDOME REALTY CREDIT CORP., PLAINTIFF -vs- MARIE T. WILSON, married, MR. WILSON, husband of MARIE T. WILSON, ET ALS, DEFENDANTS Execution For Sale of Mortgaged Premises

By virtue of the above stated writ of Execution, to me directed, I shall expose for sale by Public Auction, in SHERIFF'S OFFICE, Essex County Courts Building in Newark, on Tuesday, the 4th day of October next, at one-thirty P.M., (Prevailing Time)

The property to be sold is located in the Town of Irvington, County of Essex and State of New Jersey.

Commonly known as: 724-728 Grove Street, Town of Irvington, Essex County, New Jersey.

We're Fighting For Your Life.

American Heart Association

Belleville Times

Sept. 8, 15, 22, 29, 1988

Fee: \$88.36

No. B88-306

LEGAL NOTICE

TAKE NOTICE that on September 15, 1988, a change occurred in the stockholdings of Scotty Ann, Inc. trading as Scotty Ann Liquors holder of Plenary Retail Distribution License No. 0701-44-015-002 for premises located at 726 Washington Avenue, Belleville, New Jersey, resulting in the following persons, residing at their following respective addresses, each acquiring in the aggregate more than 10% of said corporate licensee's stock:

Raymond S. Gilchrist, Stockholder,
 Secretary-Treasurer, Director
 137 Malone Avenue
 Belleville, N.J. 07109
 Donald J. Gilchrist, Jr., Stockholder,
 President, Director
 533 Washington Avenue
 Nutley, New Jersey 07110

Any information concerning the qualifications of any of the above current stockholder should be communicated in writing to Mary Lou Hood, Municipal Clerk of Belleville, New Jersey.

Scotty Ann Liquors, Inc.
 726 Washington Avenue
 Belleville, N.J. 07109

Belleville Times

Sept. 22, 1988

Fee: \$14.10

No. B88-336

NOTICE TO BIDDERS

NOTICE is hereby given that sealed bids will be received by the Township of Belleville, Essex County, New Jersey, for

Cleaning and Lining of Various Watermains (Essex County Community Development)

ALL BIDS will be publicly opened and read aloud;

AT: Municipal Building, 152 Washington Avenue, Belleville, N.J.

ON: October 5, 1988 at 10:00 a.m., local prevailing time.

THE CONTRACT DOCUMENTS, including the bid proposal, will be available for examination at the office of the Township Clerk, Municipal Building, 152 Washington Avenue, Belleville, New Jersey, and at the office of Neglia Engineering, 205 Chubb Avenue, Lyndhurst, N.J. 07071.

Copies of the Contract Documents and Bid Proposal must be obtained at the office of Neglia Engineering Associates, 205 Chubb Avenue, P.O. Box 426, Lyndhurst, New Jersey 07071, upon proper notice and payment in the amount of Fifty Dollars, non-refundable, for each set requested.

Bidders are hereby advised of the following requirements:

1. Project will be advertised and awarded in accordance with provisions of the Local Public Contracts Law, N.J.S.A. 40:11-1 et seq.

2. Bidders are required to comply with the requirements of P.L. 1975, c. 127.

3. Affirmative Action Requirements, including Certification Affidavit Forms and Contractor Clearance Requirements and Certification of Eligibility Forms are included in the Project Manual and must be completed and submitted with the bid proposal.

4. Federal and New Jersey Labor Standards Provisions & General Wage Determination Decision of Minimum Wage Rates and Modifications.

An Orechio Publication

By Order of:
 Mayor & Board of Commissioners
 Township of Belleville
 County of Essex, N.J.

By: Mary Lou Hood
 Township Clerk
 Belleville Times
 Sept. 22, 1988
 Fee: \$24.44

No. B88-333

SHERIFF'S SALE

SUPERIOR (CHAN) G-342
SUPERIOR COURT OF NEW JERSEY, CHANCERY DIVISION, ESSEX COUNTY, DOCKET NO. F-4079-84 CEN-LAR FEDERAL SAVINGS BANK, PLAINTIFF -vs- JOHN E. HOFFMAN, et ux, et als, DEFENDANTS Execution For Sale of Mortgaged Premises

By virtue of the above stated writ of Execution, to me directed, I shall expose for sale by Public Auction, in SHERIFF'S OFFICE, Essex County Courts Building in Newark, on Tuesday, the 11th day of October next, at one-thirty P.M., (Prevailing Time)

Municipality: City of East Orange

County and State: County of Essex, State of New Jersey

Street and Street Number: 136 Washington Street

Tax Lot and Block Number: Lot 62 Block 820

Dimensions: Approximately 173.0 feet x 50.0 feet x 180.0 feet x 50.0 feet.

Nearest Cross Street: Approximately 167.0 feet from Park Street

A full legal description can be found in the Office of the Register of Essex County.

A DEPOSIT OF 20% OF THE BID PRICE IN CASH OR CERTIFIED FUNDS IS REQUIRED AT THE TIME OF SALE.

The approximate amount of the Judgment to be satisfied by said sale is the sum of FIFTY-EIGHT THOUSAND FIVE HUNDRED FIFTY EIGHT DOLLARS AND THIRTY-THREE CENTS (\$58,558.33) together with the costs of this sale.

The Sheriff reserves the right to adjourn the sale from time to time as provided by Law.

Newark, N.J. September 5, 1988

THOMAS J. D'ALESSIO, Sheriff

Booth, Kenny, Dougherty & McKenna, Attorneys

Belleville Times

Sept. 15, 22, 29, Oct. 6, 1988

Fee: \$86.48

No. B88-310

NOTICE TO BIDDERS

NOTICE is hereby given that sealed bids will be received by the Township of Belleville, Essex County, New Jersey for

IMPROVEMENTS TO PARK - Joralemon Street and Garden Avenue (Essex County Community Development)

ALL BIDS will be publicly opened and read aloud;

AT: Municipal Building, 152 Washington Avenue, Belleville, N.J.

ON: October 5, 1988 at 10:00 a.m., local prevailing time.

THE CONTRACT DOCUMENTS, including the bid proposal, will be available for examination at the office of the Township Clerk, Municipal Building, 152 Washington Avenue, Belleville, New Jersey, and at the

office of Neglia Engineering, 205 Chubb Avenue, Lyndhurst, New Jersey 07071.

Copies of the Contract Documents and Bid Proposal must be obtained at the office of Neglia Engineering Associates, 205 Chubb Avenue, P.O. Box 426, Lyndhurst, New Jersey 07071, upon proper notice and payment in the amount of Fifty Dollars, non-refundable, for each set requested.

Bidders are hereby advised of the following requirements:

1. Project will be advertised and awarded in accordance with provisions of the Local Public Contracts Law, N.J.S.A. 40:11-1 et seq.

2. Bidders are required to comply with the requirements of P.L. 1975, c. 127.

3. Affirmative Action Requirements, including Certification of Eligibility Forms are included in the Project Manual and must be completed and submitted with the bid proposal.

4. Federal and New Jersey Labor Standards Provisions & General Wage Determination Decision of Minimum Wage Rates and Modifications.

By Order of:
 Mayor & Board of Commissioners
 Township of Belleville
 County of Essex, N.J.

By: Mary Lou Hood
 Township Clerk
 Belleville Times
 Sept. 22, 1988
 Fee: \$23.50

No. B88-332

SHERIFF'S SALE

SUPERIOR (CHAN) G-347
SUPERIOR COURT OF NEW JERSEY, CHANCERY DIVISION, ESSEX COUNTY, DOCKET NO. F-6818-87 TRICO MORTGAGE COMPANY, INC., PLAINTIFF -vs- ESSIE, HAYNES, DEFENDANTS Execution For Sale of Mortgaged Premises

By virtue of the above stated writ of Execution, to me directed, I shall expose for sale by Public Auction, in SHERIFF'S OFFICE, Essex County Courts Building in Newark, on Tuesday, the 18th day of October next, at one-thirty P.M., (Prevailing Time)

Premises known as: 42 Washington Terrace East Orange, N.J.

Tax Lot No. 30; Block No. 660

Dimensions 34' x 100'

Nearest cross street: Morton Place

A full legal description can be found in the office of the Register of Essex County.

A DEPOSIT OF 20% OF THE BID PRICE IN CASH OR CERTIFIED FUNDS IS REQUIRED AT THE TIME OF SALE.

The approximate amount of the Judgment to be satisfied by said sale is the sum of FORTY NINE THOUSAND FIVE HUNDRED EIGHTY THREE DOLLARS AND FIFTY CENTS (\$49,583.50) together with the costs of this sale.

The Sheriff reserves the right to adjourn the sale from time to time as provided by Law.

Newark, N.J. September 12, 1988

THOMAS J. D'ALESSIO, Sheriff

Greenberg, Shmerelson, Weinroth, & Elish, Attorneys

Belleville Times

Sept. 22, 29, Oct. 6, 13, 1988

Fee: \$75.20

No. B88-327

"BELLEVILLE PROPOSALS

Sealed proposals will be received by the Belleville Board of Commissioners at the Belleville High School, 100 Passaic Avenue, Belleville, N.J. on or before 4:00 P.M. on Tuesday, October 25, 1988 for a Fire Apparatus Pumper for the Fire Department, in accordance with specifications on file in the office of the Purchasing Agent, Town Hall, Belleville, New Jersey.

Each bid must be enclosed in a sealed envelope bearing on the outside the name and address of the bidder, the name of the project and must be delivered to the Township Clerk on or before 4:00 p.m. on October 25, 1988. Bids will be opened and publicly read at a meeting of the Board of Commissioners to be held at Belleville High School at 8:00 p.m. on October 25, 1988. Bidders are required to comply with the requirements of P.L. 1975 c. 127 which shall become a part of the specifications. The Township reserves the right to reject any and all bids.

Mary Lou Hood,
 Township Clerk"

Belleville Times

Sept. 22, 1988

Fee: \$12.69

No. B88-335

SHERIFF'S SALE

SUPERIOR (CHAN) G-354
SUPERIOR COURT OF NEW JERSEY, CHANCERY DIVISION, ESSEX COUNTY, DOCKET NO. F-4868-87 INVESTORS AND LENDERS, LTD., PLAINTIFF -vs- LOUIS MALANGA and JOANNE MALANGA his wife, First Fidelity Bank, N.A. N.J., Barbara Malanga, DEFENDANTS Execution For Sale of Mortgaged Premises

By virtue of the above stated writ of Execution, to me directed, I shall expose for sale by Public Auction, in SHERIFF'S OFFICE, Essex County Courts Building in Newark, on Tuesday, the 18th day of October next, at one-thirty P.M., (Prevailing Time)

PREMISES LOCATED IN THE TOWN OF BLOOMFIELD, COUNTY OF ESSEX

COMMON ADDRESS: 19 CAROL PLACE, BLOOMFIELD, NEW JERSEY LOT: 101

BLOCK: 1204

DIMENSIONS (approximately): 62 x 125

NEAREST CROSS STREET: BROAD STREET

A full legal description can be found in the office of the Register of Essex County.

A DEPOSIT OF 20% OF THE BID PRICE IN CASH OR CERTIFIED FUNDS IS REQUIRED AT THE TIME OF SALE.

The approximate amount of the Judgment to be satisfied by said sale is the sum of EIGHTY-THREE THOUSAND FIVE HUNDRED EIGHTY-ONE DOLLARS AND EIGHTY-ONE CENTS (\$83,581.81) together with the costs of this sale.

The Sheriff reserves the right to adjourn the sale from time to time as provided by Law.

Newark, N.J. Sept. 12, 1988

THOMAS J. D'ALESSIO, Sheriff

SALVATORE ALFIERI, Attorney

Belleville Times

Sept. 22, 29, Oct. 6, 13, 1988

Fee: \$84.60

No. B88-328

THE NEW

Heartbeat

CHEVROLET

THE ONLY PREVIOUS OWNER OF THESE VEHICLES WAS GENERAL MOTORS

FACTORY OFFICIAL VEHICLE

This symbol is your assurance that a vehicle with this seal has had no previous owner other than General Motors Corporation.

GM

'87 SPECTRUM

Chevrolet 2-door HATCHBACK, 4-cylinder engine, automatic transmission, power brakes, power windows, tinted glass, AM/FM stereo, 115,257 executive driven miles.

ORIG. LIST: \$8,894 DISC.: \$2199

\$6695

'88 CAVALIER

Chevrolet 4-door, 4-cylinder engine, power steering, power brakes, automatic transmission, AIR CONDITIONING, tinted glass, AM/FM stereo, 112,841.12,257 executive driven miles.

ORIG. LIST: \$10,497 DISC.: \$2502

\$7995

'88 CORSICA

Chevy 4-door sedan, w/power steering, power brakes, tinted glass, fr. floor mats, AIR CONDITIONING, Corsica option pkg. #3, rr. floor mats, elec. rr. defogger, cruise control, 2.8L MFI V6 engine, automatic transmission, tilt steering, all season steel belted tires, tilt steering, ETR AM/FM stereo, dual horns VIN #209500, 6,297 executive driven miles.

ORIG. LIST: \$12,448 DISC.: \$1453

\$10,995

'88 CELEBRITY

Chevy 4-door SEDAN w/power steering, power brakes, front & rear color floor mats, intermittent wiper system, electric rear window defogger, AIR CONDITIONING, cruise control, 2.8L MFI V6 engine, 3-speed automatic transmission, tilt steering, all season steel belted radial tires, exterior mold-in-pkg package, Celebrity option package #2 VIN #150815, 45,111 executive driven miles.

ORIG. LIST: \$13,437 DISC.: \$2442

\$10,995

'88 CORSICA LT

Chevrolet 4-door sedan, w/power door locks, tinted glass, front and rear floor mats, AIR CONDITIONING, AM/FM stereo cassette, custom interior, intermittent wiper system, cruise control, rear defogger, V6 engine, auto. transmission, tilt wheel, LT equipment package, VIN #525720, 6,140 executive driven miles.

ORIG. LIST: \$13,346 DISC.: \$2351

\$10,995

1988 BERETTA GT

Chevy 2-dr. w/pwr. bucket seats, locks, strng. brks, winds, rear wiper, tilt rel. fr. rr. floor mats, int. wiper, defogger, AIR COND., cruise ctrl., MFI V6 eng., 3-sp. auto. trans., 27 gal. fuel tank, 115,257 exec. driven miles.

ORIG. LIST: \$13,278 DISC.: \$2083

\$11,195

'88 CAPRICE CLASSIC

Chevrolet 4-door, 8-cylinder engine, power steering, power brakes, automatic transmission, power windows, tinted glass, AM/FM stereo, 115,257 executive driven miles.

ORIG. LIST: \$13,497 DISC.: \$1602

\$11,895

'88 CELEBRITY EUROSPORT

Chevy 4-dr. sedan w/power steering brakes seat/wind-down locks, 45.53 split seat, deck lid release, front rear floor mats, black door edge guards, inter. wiper sysm, elec. rear defogger, AIR CONDITIONING, sport mirrors, cruise control 2.8L MFI V6 engine, 4-speed auto. transmission, tilt wheel, alum. wheels, black side wall steel belted tires, aux. lighting, HD battery, gage pkg., AM/FM stereo, cass. seek, scan clock, EUROSPORT pkg., ext. midlg. pkg., option pkg. #3 VIN #213096, 4,730 executive driven miles.

ORIG. LIST: \$14,581 DISC.: \$2586

\$11,995

'88 CAMARO

Chevy sport coupe 2-dr. w/power steering brakes, split fold fr. seat, bucket seats, pwr. d. locks, tigs, pwr. winds, hatch release, int. rr. floor mats, disc. lugg. compartment, body side midlg. door edge guards, g. rr. panels w/locks, inter. wiper sys., elec. rr. defog., AIR COND., dome reading lamp, rr. cargo cov., limited slip differential, 5.0L EFI V6 eng., auto. trans. w/overdrive, tilt steering, hal. lamps, HD batt., ETR AM/FM seek scan stereo, power ant., option pkg. #4 VIN #134513, 4,053 executive driven miles.

ORIG. LIST: \$15,951 DISC.: \$1956

\$13,995

1988 ASTRO CL VAN

Chevy Pass. Van, 1 gls., pwr. strng. brks, reclin. seat, dual alarm, fr. rr. floor mats, int. wipers, fr. AIR COND., fr. console, ext. below eye level mirror, crse., 4.3L EFI V6 eng., 4-sp. auto. o-d trans., 27 gal. fuel tank, 115,257 exec. driven miles.

ORIG. LIST: \$16,246 DISC.: \$1651

\$14,595

'88 CAPRICE LS BROUGHAM

Chevy Sedan 4-dr., w/power steering brakes, 5-way pwr. seat, pwr. locks windows trunk, floor mats, disc. lugg. pkg., body side mold-in-pkg package, inter. wiper sys., elec. rr. defog., cruise control, 2.8L MFI V6 engine, 3-speed automatic transmission, tilt wheel, LT equipment package, VIN #146344, 11,487 executive driven miles.

ORIG. LIST: \$19,440 DISC.: \$4445

\$14,995

'88 S-10 BLAZER 4x4

Chevy S-10: pwr. strng. brks., tailgate body plus optnl., sun rr., 1 gls., hdy. rr. seat, pwr. tailgate wind. rr. & rear floor mats, inter. wiper sys., rr. wind. defog., air deflector, AIR COND., ext. below eye level mirror, lugg. off. elec. spot. contr., 4.3L EFI V6 eng., 4-speed auto. trans., 4.0L trans. case shield, tilt wheel, cast alum. wheels, tilt. fold. wide letter tires, hal. lamps, HD batt., ETR AM/FM stereo, lach., dashwgt., trailblaze, lugg. cart., low. device, sport equip., 4000 conv. pkg. VIN #133548, 5,578 executive driven miles.</

GRAND UNION



PHARMACY

- Drug Interaction screening
- Drug Allergy screening
- Complete patient prescription history.
- Year-end medical expense summary.

Your health needs are our main concern!

We gladly accept

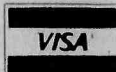

and



We honor major third party insurance prescription plans.

Grand Union's computerized Pharmacy means—

Of course we have all the brands and generics dispensed by our licensed pharmacist, but you'll be on our computer, too. Your medical record and needs will be available at a button's touch, for safe reliability. Convenient? Drop off your Rx at The Pharmacy before you shop, it'll be ready when you are. Senior citizens (62 years of age or over), are eligible for prescription discounts of 10% off.

PHARMACY HOURS:

Monday thru Friday 9 A.M. to 9 P.M.
Saturday 9 A.M. to 6 P.M.;
Sunday 9 A.M. to 2 P.M.

DIAL: 751-0666

Redeem the valuable coupon below at:
354 Main St. & Joralemon Ave.,
Belleville

PHARMACY COUPON

\$300 Off

Towards The Purchase Of Any
New or Transferred Prescription

Including advertised prescription items — filled at a Grand Union Pharmacy Dept. This coupon does not apply to insurance or government payment plan programs. Limit one prescription coupon per prescription. Valid only for prescription of any person who is 62 years of age or older (verification of age required).

Coupon Good September 18 Thru September 24.
Limit One Coupon Per Family.

Super GRANDUNION Coupon

Regular or Diet Slice

Pepsi or Diet Pepsi

One
2-Liter Btl.

79¢

No Minimum Purchase Required With This Coupon. Good Sept. 18 Thru Sept. 24. Limit One Coupon Per Family.

Super GRANDUNION Coupon

Assorted Varieties

Eagle Snacks Potato Chips

One
6-oz. Bag

69¢

No Minimum Purchase Required With This Coupon. Good Sept. 18 Thru Sept. 24. Limit One Coupon Per Family.

Super GRANDUNION Coupon

C or D Cell - Alkaline

Eveready Energizer Batteries

One
Pkg. of 2

99¢

No Minimum Purchase Required With This Coupon. Good Sept. 18 Thru Sept. 24. Limit One Coupon Per Family.

Fully Cooked - Ultra Trim
**Shank Portion
Smoked Ham**

Water
Added
Lb.

79¢



Chunk Style - In Water or Oil
**Bumble Bee
Light Tuna**

6.5-oz.
Can

69¢

Cut Ziti or Regular or Thin
**San Giorgio
Spaghetti**

2 1-Lb.
Pkgs.

100¢



Pink Grapefruit Juice Cocktail or
**Ocean Spray
Grapefruit Juice**

Half
Gal.
Btl.

199

U.S.D.A. Choice Fresh Ultra Trim American

**Shoulder
Lamb Chops**

Blade
Bone

199

Lb.

California - The Natural Snack

**Seedless
White Grapes**

Lb.

79¢



Regular or Unsalted Tops or Low Salt

**Nabisco
Premium Crackers**

16-oz.
Pkg.

99¢

Basted - Frozen
**Grade 'A'
Turkey Breast**

5 to
7 Lbs.

129.

Lb.

U.S.D.A. Grade 'A' Fresh
**Perdue Whole
Chicken Legs**

with
Thighs
Lb.

89¢

California - Good Source of Fiber
**Driscoll
Raspberries**

Half
Pt.
Bskt.

179.

Low Abrasive
**Comet
Cleanser**

3 14-oz.
Cont.

100.

Not Less Than 75% Lean
**Fresh
Ground Beef**

In Pkgs.
of 3-Lbs.
or More.

139.

Lb.

U.S.D.A. Choice - Boneless Ultra Trim Beef
**Shoulder for
London Broil**

Lb.

179.

Good Provider of Potassium
**Sno White
Cauliflower**

Each

129.

White or Colors
**Puffs Plus
Facial Tissue**

Pkg.
of 250

99¢

THE CORNER DELI

AVAILABLE IN STORES WITH SERVICE DELI

Domestic
Swiss Cheese

Great Lakes - Deli Sliced To Order

299.

Lb.

THE BIG FREEZER

Dolly Madison
Ice Cream

Assorted Flavors

199.

Half Gal. Cont.

DATE-LINE DAIRY

La Yogurt
Yogurt

Assorted Flavors

3 100.

6-oz. Conts.

HOME AND FAMILY

Mennen
Speed Stick

Ass't. Varieties - Lady Speed Stick... 1.5-oz. Pkg. \$1.59 2.5-oz. Pkg.

169.

In-Store Prepared
**Fruited & Glazed
Baked Ham**

Water
Added
Half
Lb.

199.

Regular, Plus Calcium,
Country Style or Reduced Acid (10-oz.)
**Minute Maid
Orange Juice**

12-oz.
Can

149.

Assorted Varieties
**Friendship
Cottage Cheese**

1-Lb.
Cont.

99¢

Assorted Varieties
**Prell Shampoo
or Conditioner**

15-oz.
Btl.

269.

GRAND UNION

**MOST
GRAND UNIONS ARE
OPEN 24 HOURS**

Check your local Grand Union for exact store hours



Not Responsible For Typographical Errors. We Reserve The Right To Limit Quantities. For Consumer Information or Assistance, Call Toll Free, 1-800-221-1835.
Prices and Offers Effective Sunday, Sept. 18 Thru Saturday, Sept. 24, 1988.



Orechio
Publications & TV
The Nutley Sun
Belleville Times
Bloomfield Life
667-3000

FIND YOUR WORLD IN THE

CLASSIFIEDS

NUTLEY SUN

BELLEVILLE TIMES

BLOOMFIELD LIFE

CLASSIFIED

Your Ads Are
Sure To Get
Results

WHEELS

AUTO SALES

1978 Red Fiat 128
Sunroof, cassette stereo.
Call 471-2715

1983 Jaguar SJ6 V. PLAS
Like new very low mi.
\$19K Call 661-0958

1985 Camaro, Grey V-6,
auto, A/C AM/FM Cassette.
59K ml. \$7,500. 939-8488
betw 5 & 10pm

1987 Mustang LX 2dr.
A/C 5spd. Great
cond. Royal blue. Must sell
Call 340-4049

**BELLEVILLE
YELLOW CAB**
OUT-OF-TOWN TAXI
SERVICE ANYWHERE
DEPENDABLE
SERVICE
759-2000

667-3000

Mon. thru Fri.
9:00 AM to 5:00 PM
Deadline - Tues. 12 Noon

CLASSIFIED INDEX

CHECK YOUR AD THE
FIRST DAY OF
PUBLICATION.

The Nutley Sun, Belleville
Times & Bloomfield Life
are responsible for
MAJOR errors in the first
day's insertion.

CREDITS:
Credits & adjustments are
to be made only for errors
which significantly alter
the effectiveness of the ad,
such as a wrong telephone
or price. Credits will be
issued for typographical
errors or misspelled words.
Life newspapers can as-
sume responsibility only
for MAJOR errors in the
first day's publication.

Classified line ads appear
in all three newspapers.
NUTLEY SUN
BELLEVILLE TIMES
BLOOMFIELD LIFE

and will appear once, free
of charge, on OBC-TV
Channel 36 during "The
Community Bulletin
Board" time frame.

WHEELS

ANNOUNCEMENTS

CHILD CARE

EMPLOYMENT

FINANCIAL

INSTRUCTION

MERCHANDISE

PETS & LIVESTOCK

REAL ESTATE

RENTALS

DIAL-A-SERVICE

**INCREDIBLE
INFORMATION.** Jeeps*
Cars* 4x4's seized in drug
raids for under \$100.00?
Call for facts today!
1 (615) 297-0003, ext 720.

AUTO WRECKERS

**JUNK CARS
WANTED**
*Free Tow-Away
*Same Day Pick-Up
S.O.S. TOWING, INC
429-8471 Bloomfield
481-2610 Newark

GENERAL NOTICES

OVERWEIGHT?
LeanLine
THE PROGRAM
THAT WILL WORK
FOR YOU!
For Classes in Your Area
Call
1-800-624-3108
or
201-757-7677

Seeking a mature female
live-in companion with
refs. 759-4807

LOST & FOUND

Lost pass book
#82301412228 First
Fidelity(Franklin Office)
Nutley. Payment stopped!
Return book to bank!

BROWN PUPPY (male)
black tail, ans to Benji,
lost 9/17, in vic. of 120
Stephens St., Bell. Call
751-3647. Reward!

KITTEN, missing from
Benson St. Train Sta.
black, w/white face &
paws, black nose, needs
medicine! Reward. 393-
0149 or 748-3139.

LOST PASS BOOK
#82401408205
First Fidelity, Franklin
Office, Nutley
Payment stopped! Return
book to bank.

BABY SITTER

MATURE PERSON
Wanted to care for infant
& 1/2 day Kindergarten.
M-F in my Nutley home.
8 - 5:30 P.M. 667-4773.

MOM WILL baby sit, her
home, 759-0717.

AUTO INSURANCE

743-5582

Thomas Delaney

Delson Associates

AUTO INSURANCE CENTER
CHECK OUR RATES

Immediate Coverage Minimum Down Payment
Mon-Friday, 10 a.m.-5 p.m. — 7 p.m.-8:30 p.m.
Saturday 10 a.m.-3 p.m.
138 BLOOMFIELD AVE. BLOOMFIELD

BIB'S

ATTENTION!
AUTO PARTS

WILL PAY CASH FOR ANY JUNK
CAR IN ANY CONDITION
Highest prices paid for late models.

USED CARS & TRUCKS

USED PARTS

991-4246 or 991-0081
54 Stover Ave., Kearny

FREE TOWING & ROAD TIPS

Kia's

AUTOMATIC
TRANSMISSIONS
INC.

STANDARD & AUTOMATIC
4 WHEEL DRIVE TRUCKS & CARS

FREE ESTIMATES

998-9666

(Across from North Arlington Diner)
20 RIVER ROAD, NORTH ARLINGTON

BABYSITTER WANTED.
Call 751-9375 after 3 P.M.

Live-in, Live out, Bloom-
field area. 2 mo. old -5
days, 3 yr. old 2 days. Must
have exp. & refs. 429-2147

MOTHER'S HELPER.
Mother of 3 young
children needs caring &
mature individual to help
me with the children in my
Verona home. 30 hours a
week. Requirements: Ref.
own trans, enthusiasm &
patience!
Call 239-8507.

NURSERY SCHOOLS

St. Mary's Has It All!
*3 yr. old program
*4 yr. old program
*Full Day Kindergarten
*After School Center for
Working Parents
For further information
CALL 667-0801

**THE MAGIC COTTAGE
NURSERY SCHOOL**
A Place Where Learning
Is Fun
State Certified School &
Teachers. Balanced
Lunch. Year round half or
all-day sessions.
*Arts & Crafts
*Science
*Music
*All Day Kindergarten
Registration accepted now
759-8758

393 Washington Ave.
Belleville (Cor. Essex St.)

WISE OWL NURSERY SCHOOL

617 Washington Ave.
Belleville
State Lic. Since 1969

QUALITY Program,
Teachers, Facility
*Sunny, homelike, 1st
floor environment
*Absolutely No Day Care
*Visitors Welcome
759-1211
REGISTER NOW FOR
FALL OF '88

**DAVID ILBLOCK
ADVERTISING, INC.**
33 So. Fullerton Ave.
Montclair, N.J. 07042
(1/2 block South
of Bloomfield Ave.)
Equal Opportunity
Employer M/F

SANDY LANE Nursery School

"A Child's World Where
Playing Is Learning"

634 MHI Street
Belleville 751-6380

Hours: 7:30 a.m. - 5:45 p.m.

Call or come in to register. School open to
visitors. Development Program in Arts,
Music, Skills, Language, Social Development

Continuous day care programs
for working mothers. Nutritionally
balanced Lunch. State Licensed
Certified School and Teachers.
ACCEPTING FALL REGISTRATION NOW
Dedicated to a program of Early Childhood Education

12-29-88

LITTLE SCHOLAR PRE-SCHOOL

Corner of Union
& Little St., Belleville
Register Now for Fall
& Summer Programs
*All Day Kindergarten
*Year Round Day Care
*Flexible Day Care Hours
*1/2 Day Sessions with
Extended Hours
Full Time & Part Time
Summer Day Care
Day Care 7:30AM to 6PM
1/2 Day Pre-School 9-
11:30AM & 1-3:30PM
Ages 2 1/2 - 5
We offer an academic
program with space to
grow socially.
751-4050

**NANNY D'S
INFANT CARE CENTER**
Full Day Sessions
6 weeks to 2 Yrs. Old
204 Washington Avenue
Belleville 759-1524
Director: Dolores Airt
PRE-SCHOOL
LOOKING GLASS
CHILDREN'S CENTER
Established 1978
16 Belleville Ave. - Blmfd
Near Brookdale Park

CLERICAL
RECEPTIONIST/
TYPIST

This leading well-es-
tablished BUSY ad agency
has an excellent oppor-
tunity for a self-starter
with an outgoing
personality, good typing
and spelling skills, and
proofreading ability.
Hours: 9:30-5:30, M-F.
Salary: \$275/wk. Inter-
ested candidates please
call Mary from 9:30 to 5 at
744-6900.

**DAVID ILBLOCK
ADVERTISING, INC.**
33 So. Fullerton Ave.
Montclair, N.J. 07042
(1/2 block South
of Bloomfield Ave.)
Equal Opportunity
Employer M/F

**DAVID ILBLOCK
ADVERTISING, INC.**
33 So. Fullerton Ave.
Montclair, N.J. 07042
(1/2 block South
of Bloomfield Ave.)
Equal Opportunity
Employer M/F

**DAVID ILBLOCK
ADVERTISING, INC.**
33 So. Fullerton Ave.
Montclair, N.J. 07042
(1/2 block South
of Bloomfield Ave.)
Equal Opportunity
Employer M/F

**DAVID ILBLOCK
ADVERTISING, INC.**
33 So. Fullerton Ave.
Montclair, N.J. 07042
(1/2 block South
of Bloomfield Ave.)
Equal Opportunity
Employer M/F

BANK TELLERS FULL & PART TIME

Immediate opportunities
for Bank Tellers full &
part time, in our Nutley &
Belleville Branches. Will
consider trainees. Cashier
experience a plus.

We offer an excellent
salary and full company
paid benefits. For im-
mediate consideration call
or visit:

**THE
TRUST
COMPANY
OF
NEW JERSEY**
Nutley Branch
474 Franklin Ave.,
Nutley, N.J. 07110
661-0300
Belleville Branch
402 Main Street
Belleville, N.J. 07109
751-1001
Equal Oppor. Employer

PAYROLL CLERK

HERE'S A HEALTHY ENTRY LEVEL OPPORTUNITY

We are a large, progres-
sive and successful medi-
cal research and phar-
maceutical organization,
with a very important
goal: ensuring a healthier
tomorrow.

If you'd like to join a
company with an impor-
tant commitment to
health, consider this en-
try level opportunity. We're
seeking a numbers-
oriented individual with
accurate typing skills. The
availability for overtime is
important; good interper-
sonal skills are essential,
as you will have extensive
contact with other Roche
employees.

If you'd like to join us,
and receive a competitive
salary and liberal benefits,
send your resume, in-
dicating salary history/
requirements, to: Betty
DeVos, HR Staffing and
Employee Services,
Hoffmann-La Roche Inc.,
Nutley, New Jersey 07110.
We are an equal oppor-
tunity employer.

Hoffmann-La Roche
Working Today
For A Healthier
Tomorrow.

BANKING HEAD TELLER

We have immediate open-
ing for an experienced
Head Teller in our Bel-
leville Branch. Duties in-
clude teller supervision,
processing transactions,
handling cash reserve and
promoting additional
Bank Services. Salary
commensurate with
experience. Excellent
benefits and very pleasant
work atmosphere. Don't
delay...Call today!
882-8700, Ext. 210.

PEOPLES BANK, N.A.

Equal Opportunity
Employer M/F

CLERK/AIDE

(Ten-month position)
Skill in typing at a fairly
rapid speed; ability to
make arithmetical com-
putations and tabulations
accurately and with
reasonable speed. Knowledge of office
terminology, procedures,
equipment, clerical
techniques, business
English, spelling and basic
math. Applicant should be
a high school graduate or
possess a high school
equivalency. Candidates
with post-secondary
school training will be
given additional
consideration. Salary
Range: \$13,094-\$19,119.
Applicants must submit
resume no later than
September 27, 1988 to:

H. RONALD SMITH
Acting Superintendent
Essex County Vocational
Schools
68 South Harrison Street
East Orange, N.J. 07018
Equal Opportunity/Affir-
mative Action Employer

ENERGETIC INDIV. to
be responsible for
computer, typing, filing, &
diversified duties. Pleasant
office enviro. Good
benefits. Call Donna W.
667-8800.

SECRETARY

MATURE MINDED
individual, exp. pref., for
growing P & C agency.
Pleasant working cond.
Salary commensurate with
exp. + benefits. call week-
days betw 2-4 235-1564.

325-1122

LEGAL SECRETARY
P/T for downtown Newark
Law firm, minimum 2 yrs
legal exp. & word process-
ing skills req. (CPT
preferred) salary comm-
ensurate with ability.
Good benefits. Principals
only 623-3435.

EMPLOYMENT WANTED

Mature woman looking to
care for elderly women.
P/T, light house duties &
meals. Call 759-7178

GENERAL OPPORTS.

\$\$\$
Start XMAS Selling Now!
Receive \$25.00 worth of
Avon Products Free.
No Minimum order.
Call Claire 429-0301

**ACCOUNTS PAYABLE
CLERK** 8:30-4:30, 10 key
adding machine a must.
Call 284-1144 Ask for
Josephine

BOOKKEEPER
SMALL CONGENIAL
OFFICE. WE WILL
TRAIN ON THE P/C.
FULL BENEFIT
PACKAGE. SALARY
BASED UPON
EXPERIENCE. PLEASE
SEND RESUME TO:
THE NUTLEY SUN,
BOX 272,
800 BLOOMFIELD
AVENUE
NUTLEY, N.J. 07110

BOOKKEEPER
A/P. For busy freight
broker. Computer
experience. Must be able
to work under heavy
volume pressure. Full
company benefits.
Call Ann 998-5411.

Burglar Alarm Co. hiring
exp. installers, & installer
trainee. Drivers lic. 18 yrs
or older. Call 667-2654

CABLE TV SALES
Start immed. will train.
Call Earl 238-6667

**CASHIER/OUTGOING
ORDERS** Experienced
person required. 8am-
2pm. Apply: The Den
Restaurant, 583 Broad St.,
Nwk. No Phone calls.

**AUTO
SERVICE WRITER**
GM dealer looking for a
Full Time Service Writer
to work in our modern
Shop. Experience
necessary. Good salary,
hospitalization, major
medical, dental, life ins,
profit sharing, pd vacation
& holidays, bonuses. Call
JOHN SCHEURMAN,
Service Manager.
Louis Pontiac
295 Park Ave., Lyndhurst
939-6100

CRUISE SHIPS
Now Hiring Summer & Career Opportunities (Will Train). Excellent Pay Plus World Travel. Hawaii, Bahamas, Caribbean, Etc. CALL NOW! 1-206-736-7000 Etc. 121C.

CLERICAL/OFFICE
HELP busy office in Nutley, needs individ. for general office duties including billing & filing. Will train. NO TYPING, but adding machine skills essential. Liberal bnfts. & Co. Pd Blue Cross & Blue Shield. Mon-Fri. 8:20 to 5:30PM, 1/2 day Sat. plus overtime. \$5.25 per hr to start with rapid pay advancement. 667-1234

Cook 12 hrs per week. Call 239-4767

COOK/Part Time

Child Care Center of Major Corporation Committed to Health.

Mon-Fri, 8:00AM-2:30PM

Hoffmann-La Roche is an internationally known leader in the pharmaceutical and health care industry. As part of our commitment to our employees, we are seeking a Cook to join our Child Care Center on a temporary, part time basis, from 8:00 AM-2:30 PM, Monday-Friday.

To qualify, you must possess a HS diploma, along with 2+ years experience in food preparation for pre-school children. Knowledge of local health codes and basic food requirements for young children is preferred. In addition, you will be responsible for purchasing food from local vendors and general kitchen maintenance.

Our salary is competitive, and our working environment is pleasant. For consideration, please send your resume or letter of interest, indicating salary history and requirements (those without this information will not be acknowledged), to: Ms. Virginia H. Terrell, Human Resources, Staffing & Employee Services, Hoffmann-La Roche, Inc., Nutley, New Jersey 07110. We are an equal opportunity employer.

Hoffmann-La Roche

Working Today For a Healthier Tomorrow.

GENERAL OPPORS.

AUTO "A/B" Mechanic
Must have some experience. Excellent benefits including: full hosp., Major Med., dental, life ins., profit sharing, paid vacations & holidays, uniforms. Call John Scheuerman. Louis Pontiac 295 Park Ave., Lyndhurst 939-6100

AUTO PARTS DRIVER
8-5 - 5 days, good ben, vac, Ask for Manny Fiore, 759-6000.

ALL PHASE EMPLOYMENT SERVICE
382 Franklin Ave. Nutley, N.J. 661-W-O-R-K 997-W-O-R-K Permanent & Temporary F/T & P/T positions Vacation Plan

DATA ENTRY - F/T DAYS, ANY KEYBOARD EXP. HELPFUL - WILL TRAIN. PLEASANT ATMOSPHERE. FULL BENEFIT PACKAGE. CALL TERRY OR ROSEMARIE AT 991-3000

DENTAL ASSISTANT
Experience necessary. Willing to train the qualified person. Please call 485-1272.

DISH WASHER
NEEDED F/T for private Country Club-Bloomfield Area. Call Bob 743-0520

DRIVER for stick van
for Construction Co. 777-5566.

DRIVER for aft school program, in Nutley. P/T excl driving record. Call 667-7055 for interview

DRIVER/WAREHOUSE
PERSON willing to drive 18 ft. stake. Knowledge of NY & NJ helpful. Must be willing to work in warehouse when not driving. Pd Co. bnfts. Call 440-0700. 8-5 PM Carpenter & Paterson Inc.

Easy work! Excellent Pay! Assemble products at home. Call for info. 312-741-8400 Ext.A-837.

Exp. manicurist wanted for busy shop with following pref. Call 751-6759

F/T or P/T SALES & SERVICE no exp. nec. Nutley Watch Shop, 667-2251.

FULL TIME OFFICE
EMPLOYEE for local medical supplies distributor - busy, friendly atmosphere - filing, phones, order/entry, some typing - will train right person. 759-3110, ext. 131.

GENERAL OPPORS.

DRIVER WANTED

FULL TIME/PART TIME DRIVERS
NEEDED for light package delivery with company van. Retirees are welcome. \$5.50 per hr. plus commission plus benefits to start. See John for interviews: Friday 9/23, 11 AM to 3:30 PM.

187 Cortlandt St. Belleville

SHOP WORK

Will train mechanically inclined person to work full time in coffee machine repair shop. Steady year-round work. Mon. - Fri. 8:30 to 5:00. \$5.50 per hr. plus benefits while training.

See John for interview. Mon. - Fri., 1 - 3 p.m.

187 Cortlandt St., Belleville

Government Jobs.
\$16,000 to \$79,000 yr. Now hiring your area. For list of jobs and applications call 1 (615) 297-7844 Ext. P350 Fee

HAIRDRESSER
Experienced. Nutley shop. 235-0721

HOUSEKEEPER
Wanted 1 day a week. Cleaning & after school child care. Ref req. 284-0341.

Join Mostly Baskets today! Sell baskets, wicker and country decor items. Representatives earn generous commissions, bonus points, plus managers positions, too. Call Beverly at 1-800-521-1228.

Kitchen help all around some grill exp. req. F/T. Call Carl or Karen Meyer 667-8587

LANDSCAPER HELPER
No experience necessary, will train. 667-1608.

Manicurist space to rent in modern Nutley shop. 890-0439

MUST BE MECHANICALLY INCLINED
and willing to work overtime for Fire Protection Co. For appt. 759-1528.

OFFICE

Full time positions available in private Radiology office. Candidates should be people oriented and have good telephone and clerical skills. One position offers responsibilities in the insurance department. Another position offers diversified office duties. Great benefit package. Call Mrs. Smith:

284-0020

P/T Dental receptionist needed for busy suburban Essex practice. No exp. nec. We will train the right mature minded person. Afternoons & 2 eves. Come join our friendly staff.

Call Debbie 746-7771

P/T or F/T Deli help. Call 661-4973

PART TIME
Homemakers needed to assist school photographer. Will train. Please call 667-2440.

Peoples Heating Contractors mechanic, & or mechanic's helper. Gas & oil 661-1479

Receptionist/Secretary
8:30 to 5:00 pm. Typing a must. Excl bnfts. Call 759-0200 Belle/Nutley area.

GENERAL OPPORS.

PORTER/DRIVER
Service contractor has immediate opening for responsible individual with a valid N.J. Drivers License. Must be able to drive a standard trans. Full or part time. Apply at: NATIONAL WATER MAIN CLEANING CO. 875 No. Summer Ave. Newark, N.J. (Newark/Belleville line) EOE/MF

Recep/Clerk Typist Salary open, 748-5858

RECEPTIONIST F/T
for new tanning salon. Apply at Felice Hair Studio, 512 Franklin Ave., Nutley 661-2455

RECEPTIONIST MEDICAL

Part time and full time positions available in private Radiology office. Candidates should be people oriented and have good telephone manner. Great benefit package available for full time employees. Call Mrs. Edmondson: 228-5330

RECEPTIONIST for busy Dr's office in Belleville. Full Time 3 nights til 6pm. 1/2 day on Sat. 6 pm. Must type some knowledge of computer helpful. Please send resume to the Nutly Sun P.O. Box #274, 800 Bloomfield Ave., Nutley, NJ 07003

Receptionist/Typist Insurance Agency in Nutley needs a mature minded receptionist to answer busy phones. Good typing & communication skills required. Salary commensurate with experience. Excl. bnfts. Call Carole 661-1404

Receptionist Newark Law Firm, seeks a bright & cheerful person. Light typing exp. required. Sal comm. w/exp. Excl. bnfts. Immed position. Call Kathy 623-3000

Receptionist for extremely busy oral surgery practice. Exp. only. F/T. 751-2001

SALES/F/T OR P/T
for direct mail advertising Co. Will train self starter. Call 667-2833

SALES/F/T
Real Estate Rentals. Have your R.E. Lic? You can make money every week in R.E. Weichert Rentals. Clifton is now interviewing lic. people for our busy office. Call for immediate appointment. 478-4755 Mary.

SHIPPING & RECEIVING Clerk/Driver, F/T W/ bnfts. Contact John Kristof 751-1300 betw 9-4

GENERAL OPPORS.

FILE CLERK NIGHTS

Prepare and microfilm documents, filing and micro-filing exp. helpful. Train days, liberal company benefits. Call Personnel Dept. 997-8707

equal opportunity employer n/f

GROWING CPA FIRM

requires Computer-Data Input Operator. Light bookkeeping helpful but not required. Will train. Sal. comm. w/ability and exp. Call 748-1765, 9 a.m. to 5 p.m. Mr. Chamberlain

ASSISTANT CUSTODIAN Bloomfield Board of Education

Hours 10:00 A.M. to 7:00 P.M., effective October 1, 1988.

Duties include building cleaning, grounds care, minor repairs, stock handling and boiler plant operation. Person selected will represent the Board of Education at community functions evenings.

Contact with small children will be continuous; contact with parents will be frequent. \$8.00 per hour plus benefits to start. Please contact: Mrs. Marge Bowen Office of Business Operations - 680-8525 Equal Opportunity Employer

SECRETARY/SALES ADMINISTRATOR

Fast paced, multi-office, family-owned, mid-size corporation seeks hands-on sales administrator with strong communication and organization skills. Familiarity with PC a plus. Pleasant working environment. Great growth potential. Nutley location. Call Ann Wilk at 661-9000 for appointment.

SECURITY

Investigative firm has immediate openings. For undercover investigators to work for clients in Bloomfield area. Exp. preferred but will train. Clean record. Retail exp. a plus. Call Mr. Smyth 201-599-0131 10am-3pm. M-F.

PERSONNEL MANAGER

Organized individual needed to screen and interview high volume of applicants. Send resume with salary requirements to:

Ann Wilk
PO Box 269
Nutley, NJ 07110

SERVICE MAN/GAS ATTENDANT, Minor repairs, F/T, 235-9639

Stock & Receiving/Shipping - High school education. Ability to learn counter sales. In Belleville. Call Rudy or Mark at 751-2025 between 9-5:30

STOCK PERSON to pull orders & stock shelves for auto parts warehouse in Nutley. Exp not nec., will train. Liberal bnfts & co paid Blue Cross & Blue Shield. Mon-Fri. 8:20 to 5:30 P.M., 1/2 day Sat. plus O/T. \$5.00 an hour to start with rapid pay advancement. 667-1234.

TEACHER'S ASSISTANT

In nursery school in Nutley. Part time, full time. Reply: Nutley Sun, Box 273, 800 Bloomfield Ave., Nutley, N.J. 07110

TELEMARKETER
needed to set up appts & light clerical duties for direct mail advertising Co. at home or in office. Exp. Pref. Good for homemaker/student or retiree. Good phone voice & manner a must. Will train. Call 667-2833.

VAN DYK, div. of Mallinckrodt, Inc., currently has several job opportunities.

SECRETARY, 2 years min. secretarial exp or secretarial school, type 70 wpm, word processing exp, good oral comm. skills & enthusiasm. **CHEMICAL OPERATOR**. Exp chemical operators needed for various shifts. **CLEANER/HELPER**. Odd job helper needed for janitorial, handyman, & light maint work. If interested please call Carol at 201-450-3206 or send work history to: VAN DYK Main & William Street Belleville, N.J. 07109 EOE-M/F

YOUNG AGGRESSIVE SALES PERSON wanted 5 or 6 days. Duties incl. stock & sales. Call 667-4440

GENERAL OPPORS.

RESTAURANT OPPORTUNITIES

Work full or part time, 10 - 40 hours per week. Flexible scheduling. No experience required.

DAY, EVENING & WEEKEND POSITIONS.
• Production Positions — Cooks, Fountain, Dishwasher, \$4.50 - \$7.50/HR.
• Customer Service Supervisor — \$6.00 - \$8.00/HR.

Benefits include group life, medical, dental, pension, paid vacations and holidays, for those who qualify. Uniforms and training provided. Homemakers, students, retirees — ALL WELCOME! Must have dependable transportation. Passaic and Bloomfield areas. For an interview, call after 2 PM: 338-8669

SALES

SALES

ORECHIO PUBLICATIONS & TV

has an opening for a

Classified Telephone Sales Person

Apply in person at

800 Bloomfield Ave., Nutley, N.J.

or call

Mrs. Montanez at 667-2100

929

Tow Truck Drivers
Wanted. Day & night positions avail. Must have exp. & clean driving record. Belleville/Newark border line.

Call Joe 481-2610

TRUCK DRIVER
Delivering of Forklifts with knowledge of operating a roll-off bed. Good pay & benefits. SCHULTZ & CO. 778-0900, Ron Salanitri

PART-TIME HELP

DRIVER PART TIME
Earn extra Money AM/PM shifts Avail. Medical trans. Firm. Loc. in Nutley. seeks reliable individuals to work the above shifts. Ideal for early retirees. We supply Co. cars. No exp. needed. But clean driving record a must. Contact Bob at 661-1219 between 7AM & 5pm.

Mature Healthy Woman - To help care for elderly gentleman on weekends. 6 hrs. on Sat. & 6 hrs. on Sun. 8am-2pm. Must have own trans. 751-2310/759-5550/759-7512

P/T Teacher's Aide work with infants in day care / nursery school. Montclair area. 746-6455

PART TIME

Major food distributor needs a mature minded individual to work in its computer entry Dept. Flex hrs. Call or send resume to: R. Tredinnick, 149 New Dutch Ln., Fairfield, NJ 07006 575-9120.

PART TIME

Major food distributor needs an exp. & mature minded bookkeeper to work in its accounting dept. Flex hrs. Call or send resume to R. Tredinnick, Anco Food Corp. 149 New Dutch Ln., Fairfield, NJ 07006 575-9120

PROMOTION MODELS
Dept Store/Mall Promos for make-up & fragrance. Flex hrs/good \$\$. All N.J. avail. Pure Perfection, 667-7744

SECRETARY/RECEPTIONIST
F/T 30 hrs per wk. Looking to rejoin the working world we're willing to train the right person. Some evening hrs. No Friday or Saturday. Pleasant office. Call Jill at 991-2699

PROFESSIONAL

MODELS
DO YOU HAVE A COVER GIRL LOOK? NATIONAL COVERS TV FASHION COVER GIRL STUDIO 261-2042

BUSINESS OPPORS.

1000 SUNBEDS TONING TABLES
Sunal - WOLFF Tanning Beds. Slenderest Passive Exercisers. Call for FREE color catalogue. Save to 50% 1-800-228-6292

GOT A CAMPGROUND MEMBERSHIP OR TIMESHARE? WE'LL TAKE IT! AMERICA'S MOST SUCCESSFUL RESORT RESALE CLEARINGHOUSE. CALL RESORT SALES INTERNATIONAL FREE HOTLINE 1-800-423-5967.

GENERAL OPPORS.

RESTAURANT OPPORTUNITIES

Work full or part time, 10 - 40 hours per week. Flexible scheduling. No experience required.

DAY, EVENING & WEEKEND POSITIONS.
• Production Positions — Cooks, Fountain, Dishwasher, \$4.50 - \$7.50/HR.
• Customer Service Supervisor — \$6.00 - \$8.00/HR.

Benefits include group life, medical, dental, pension, paid vacations and holidays, for those who qualify. Uniforms and training provided. Homemakers, students, retirees — ALL WELCOME! Must have dependable transportation. Passaic and Bloomfield areas. For an interview, call after 2 PM: 338-8669

SALES

SALES

ORECHIO PUBLICATIONS & TV

has an opening for a

Classified Telephone Sales Person

Apply in person at

800 Bloomfield Ave., Nutley, N.J.

or call

Mrs. Montanez at 667-2100

929

NATIONAL COMPANY
(ESTABLISHED 1970) NEEDS DISTRIBUTORS YOUR AREA. HIGH INCOME POTENTIAL. PART-TIMERS WELCOME. MULTI-PURE DRINKING WATER SYSTEMS. FREE DISTRIBUTOR INFORMATION PACKET. 1 (800) 334-5543, MAILBOX 130.

NUTLEY LUNCHEONETTE BUSINESS
With great opportunity & great loc. High income. Please call for details. Offered at \$74,900. Maurice Carbonneau Realty 896-0222

OWN YOUR OWN APPAREL OR SHOE STORE.
CHOOSE FROM: JEANS/SPORTWEAR, LADIES, MEN'S, CHILDREN/ MATERNITY, LARGE SIZES, PETITE, DANCEWEAR/ AEROBIC, BRIDAL, LINGERIE OR ACCESSORIES STORE. ADD COLOR ANALYSIS. BRAND NAMES: LIZ CLAIBORNE, HEALTEX, CHAUS, LEE, ST. MICHELE, FORENZA, BUGLE BOY, LEVI, CAMP BEVERLY HILLS, ORGANICALLY GROWN, LUCIA, OVER 2000 OTHERS. OR \$13.99 ONE PRICE DESIGNER, MULTI TIER PRICING DISCOUNT OR FAMILY SHOE STORE. RETAIL PRICES UNBELIEVABLE FOR TOP QUALITY SHOES. NORMALLY PRICED FROM \$19 TO \$60. OVER 250 BRANDS 2600 STYLES. \$17,900 TO \$29,900. INVENTORY, TRAINING, FIXTURES, AIRFAIRE, GRAND OPENING, ETC. CAN OPEN 15 DAYS. MR. LOUGHLIN 1 (612) 888 4228.

USED TV'S & VCR'S BOUGHT & SOLD CALL 673-3845

FLEA MARKETS

GIANT FLEA MARKET & CRAFT SHOW
Sun, Sept 25 Belleville High School, 100 Passaic Ave. Belleville, 9-5. CREW Fund Raiser 997-9535 Rain or Shine

FURNITURE

*Used Filing Cabinets *Chairs *Desks EDELSTEIN OFFICE FURNITURE WISE. 946 Market St. Paterson Cor. Lakeview Ave. & R180 523-6153

3 piece LR set, couch, love seat, chair. Mediter. w/ vinyl covers. Asking \$700. Call 472-2364

SCHOOLS

Learn To Knit 1 hr weekly for 8 weeks, 7:30 to 8:30 starting Tues. \$25. course. Call Joan Spera 759-4110

ARTS & CRAFTS

Train to be a *TRAVEL AGENT *TOUR GUIDE *AIRLINE RESERVATIONIST Start locally, full time/part time. Train on live airline computers. Home study and resident training. Financial aid available. Job placement assistance. National Hdqtrs. Pompano Beach, Fla.

A.C.T. TRAVEL SCHOOL
1-800-327-7728 Accredited Member N.H.S.C

TRAIN TO BE A PROFESSIONAL *SECRETARY *SEC/RECEPTIONIST *EXECUTIVE SECRETARY

Start locally. Full time/part time. Learn word processing and related secretarial skills. Home Study and Resident Training. Nat'l Hdqtrs. Pompano Bch., Fla.

***FINANCIAL AID AVAILABLE *JOB PLACEMENT ASSISTANCE**

1-800-327-7728

THE HART SCHOOL

A Div. of A.C.T. Corp. accredited member N.H.S.C.

TUTORING

Math Problems? Don't want too late exp. Math teacher will tutor you. 751-2203

APPLIANCES

REFRIGERATOR, Kenmore Washer, Oriental Rug, B/O. 751-3128

PIANO & ORGAN WAREHOUSE SHOWROOM

For the largest Piano and Organ Dealer on the East Coast

NEW, USED FLOOR MODELS, DEMOS 15 NATIONALLY FAMOUS BRANDS Over 300 Catalogued Instruments

Guaranteed Lowest Prices Used Pianos and Organs from \$99

Rental Purchase Plan Available Call, or see Ed Borgia 744-1200 12/29/88

Baldwin - Hammond

Div. of Altenburg Piano House, Inc.

507 BLOOMFIELD AVENUE, MONTCLAIR

929

MERCHANDISE

ARTICLES FOR SALE

PHOTO COPIER. Self feed. Business size! Best offer. Call 667-8000.

WANTED USED AIR CONDITIONERS

CASH 482-3681

ARTICLES WANTED

Gun Collector Lic. #234 Wants to buy for cash: *Guns *Swords *Daggers *Bayonets *Especially Military Items CALL 783-6145

I'M BUYING TOOLS

*Old *Used

3 BEDROOM COLONIAL, 1 1/2 BATHS, DEN, CENTRAL AIR, POOL AND MORE. RELOCATING OWNER HAS SLASHED PRICED TO \$112,900. CALL CASTLE REALTY 1-800-228-0083 OR 1-609-698-5200.

BUYER'S WANTED NUTLEY LIKE NEW This 18 yr old spacious Colonial has lg EIK, fam rm, 2 1/2 bths & 4 bdrms. Most appt incl. Private yard.

EXPANDED CAPE Has 4 bdrms & 2 full bths for that growing family. Nicely fin rec rm. Priced to sell.

HAS IT ALL This 18 yr Colonial has that 1st fl laundry rm you want + TV rm & den, 3 lg bdrms w/lots of closets, central air & alarm. Move-right in.

HUGE FAMILY ROOM This raised Ranch has that & much more. 2 1/2 bths, lg mod kit, 3 bdrms, central air & security system. Must see.

BELLEVILLE COZY FIREPLACE Fits right in with natural trim in lg liv rm. New kit with breakfast nook, TV rm, 3 bdrms. Set on tree lined street.

GLEN RIDGE REDUCED PRICE Charming 4 bdrm Colonial set on 200' deep lot. Has new kit & roof. Your offer could buy it.

ORECHIO AGENCY 667-7733

Forked River - CAPE COD, 5 bedrooms, 3 1/2 baths, formal dining, sunken living room, Anderson windows, fireplace. \$435,000.

Mindy 1-609-494-2121. Century 21 Parade of Homes, Realtor.

FREE BROCHURE Jersey Shore property for sale waterfront starting in 90's. upland starting in 60's. Primary 2nd home and investment property. Call Zachariae Realty 1-800-633-1145

FREE-FREE-FREE BROCHURE ON WATERFRONT AND NON-WATERFRONT HOMES IN OCEAN COUNTY AREA. CALL ZACHARIAE REALTY TOLL FREE 1-800-633-1142.

GOVERNMENT HOMES from \$1 (U repair). Delinquent tax property. Repossessions. Call (1) 805-687-6000. Ext GH-2939 for current repo list.

Little Egg Harbor 2 story in golf area. 2 bedrooms, 1 1/2 baths, gas heat, kitchen appliances included. \$86,900.

Shirley 1-609-296-9200. Century 21 Parade of Homes, Realtor.

Little Egg Harbor Township CANALFRONT ranch, 2 bedrooms, 1 1/2 baths, energy features, professionally landscaped, near recreation. \$88,000.

Klm 1-609-296-9200. Century 21 Parade of Homes, Realtor.

LYNDHURST 1 fam, 3 BR, LR, DR, EIK, vinyl siding, 33 ft x 150 ft, fenced in backyard, garage, hardwood flrs, chestnut trim, 2 baths, bsmt, semi fin. Excl. loc. Priced to sell. \$179,900.

REALTY WORLD Latoracca 935-7848

Manahawkin- LAKE FRONT Cape cod, 3 bedrooms, sun room with slide flooring, aluminum siding, overlooking lake. \$200,000.

June 1-609-597-2323. Century 21 Parade of Homes, Realtor.

MANAHAWKIN WATERFRONT REDUCED FOR QUICK SALE. SPACIOUS RANCHER ON LAGOON WITH GAS HEAT. OWNER ANXIOUS. \$118,900. CASTLE REALTY, TOLL FREE IN NJ 1-800-582-7631 OR 1-609-597-5200.

Manahawkin - Ocean County - VIDEO RENTAL BUSINESS, located in busy shopping center. 6,000+ films. VHS/BETA computerized, financing. \$150,000.

1-609-494-3600 Century 21 Parade of Homes, Realtor

NUTLEY Lovely 3 bdrm Ranch loc in the Spring Garden section of town. Home features liv rm, new mod EIK, full mod tile bath, full bsmt, C/A, 1 car att gar, lg property & a cul-de-sac loc. Call now for details. Offered at \$195,000.

Maurice Carbonneau Realty 896-0222

NUTLEY 4 bdrm COLONIAL, Yantacaw School. Near N.Y. bus-lg liv rm, din rm & kit; den full attic, 1 1/2 baths, deck, 2 car gar for storage, 50 x 196 lot.

1950's COLONIAL, att gar on 50 x 156 lot. Fam rm, 1 1/2 baths, 3 lg bdrms, mod kit, rec rm, C/A & all appl. CUSTOM RANCH, 1970-6 rms, 2 baths, lg kit, rec rm & 2 car built in gar on fenced lot.

COLONIAL, Nutley Park-New interior! 7 rms, 1 1/2 new baths, new kit, frpl, open porch & more!

BELLEVILLE COLONIAL, near trans, new kit, 2 baths, frpl, mstr bdrm 12x19 + average bdrm., gar.

COLONIAL, near trans-new kit & bath, 2 bdrms, den, gar, on 50x120 fenced lot. REALTOR: RECORDS REALTY 3 High St, Nutley 667-5500

NUTLEY -B/O. 4 BR Colonial, 1 1/2 Baths. Asking \$165,000. 661-1044

Ship Bottom -IMMACULATE 2 bedrooms, 1 1/2 bath beauty, close to beach! Roomy and comfortable. Fireplace, appliances. \$186,900.

Domine 1-609-494-3600. Century 21 Parade of Homes, Realtor

RES/COM LOTS DIVORCE. Must sell beautiful wooded lot. Take over my payments. Pocono Recreational Community. Pools, tennis, horses, skiing. 1 1/2 hrs. from NYC.

Alice 1-717-421-9944.

APARTMENTS FURNISHED NUTLEY 3 room furn. apt. 3rd fl. Private home. Prof. pref. 667-1206.

RENTALS BELLEVILLE 2 BR, H/HW incl. off street parking, avail Oct. 1, \$560. 530-3347

BELLEVILLE \$650. 5 rms, LR, EIK, 3 BR plus bath. Just remodeled. Avail immed. 507-0279

BELLEVILLE 4 rms, \$550 + util. 3 rms, \$550 + util. Condo, \$825 w/heat.

NUTLEY Studio, \$420 w/heat. 4 rms, \$720 + util. Condo, \$800 w/heat.

BLOOMFIELD 5 rms, \$600 w/heat. 5 rms, \$835 + util. 5 rms, \$750 w/heat. Condo, \$850 + util.

CENTURY 21 AWARD AGENCY 661-3808

BELLEVILLE 2 bdrms, H/HW, refrig, stove. Avail now. \$640

Townhouse, 1 yr old. 3 bdrms, 4 baths, garage, many extras. Avail Oct. 1. \$1025 + util.

3 rms. H/HW, refrig, stove. Avail Oct. 1. \$550.

4 lg rms. Stove. Bus. couple pref. Avail Oct 1. \$540 + util.

NUTLEY 3 1/2 gorgeous rms. H/HW, parking. Avail Oct. 1. \$690.

MARZULLI 264 Belleville Ave. Bloomfield, N.J. Realtors 743-2306

BELLEVILLE 4 rms, 2 BR, LR & kit. 3rd fl. Call 759-0378 aft 4.

BELLEVILLE 2nd fl of 2 fam, 5 rms. Conv. area. \$700 + util. Adults pref. MAC MUNN CO., REALTOR, 667-3440.

BLOOMFIELD 1 bdrm. apt. H/HW supply. \$665. Call Susan 429-8444

BLOOMFIELD St. Val's. 2 bdrms, mod kit, liv rm, din rm, \$850 + util. Kids O.K.

Mod 2 bdrms. St. Val's. Lg div rm, din rm, mod kit. \$700 + util. Avail. 10-1.

2 bdrms, liv rm, use of bsmt. \$600 incl heat. Vacant.

1 bdrm garden w/din area, carp, parking. \$675 w/ht.

3 bdrms, new kit. St. Val's. Samll kids O.K. \$885 incl ht.

GARDEN APTS Studio, \$490 w/heat & central air. 1 bdrm, \$580 w/heat & central air.

2 bdrms, \$750 w/heat & central air. BELLEVILLE CONDO 2 yr old unit. 2 bdrms, mod kit w/dishwasher, din rm w/w throughout, balcony, \$800 + util.

4rms (2 bdrms), tile bath, liv rm, EIK, kids & pet O.K. Avail immed. \$650 + util.

NUTLEY 1 bdrm Condo. Vacant. Mod kit w/2BR, \$800 incl h&hw.

4 rms (2 BRS), mod kit/ bath, newer 2 fam. \$695 incl h/w & parking.

GLENWOOD Real Estate Agency 905 Broad Street Bloomfield 429-7380

BLOOMFIELD 2 BR, EIK. \$675. incl. utils. Condo mod, spacious 2 BR, kids OK Refrig.

LYNDHURST Kids & pets OK. nicely dec. 1st flr, 2BR, DR, 1BR, cat OK, lg closet, & extra storage. Pkg. \$600. plus utils.

3 BR, 2 baths, DR, C/A, Dishwasher.

NUTLEY 1st flr, Child OK, EIK, storage. Welchert Rentals 473-4755

NUTLEY Mint condition 1 & 2 BR's New Kitchens/new appliances. Suburban environment w/all City conveniences. NYC bus at doorstep.

SUPERB MAINT & SERVICE Reasonable Rents 201-945-6726 for appt.

NUTLEY 3 rms, \$525 h&hw incl. 3 rms, \$595 h&hw incl. 5 rms, \$600 h&hw incl. 3 rms, \$609.50 h&hw incl. 3 rm Condo, \$800 h&hw incl.

6 rms, \$800 + util. 6 rms, \$1,000 + util. Whole house furn, \$1575 + util.

BELLEVILLE 3 rms, \$425 all util incl. 3 1/2 rms, \$580 h&hw incl.

3 rms, \$600 h&hw incl. 5 rms, \$610 heat incl. 4 rms, \$650 + util. BLOOMFIELD 2 1/2 rms, \$425 h&hw incl.

4 rms, \$500 + util. 5 rms, \$800 + util. 6 rms, \$825 + util. 6 rms, \$1250 + util.

COSTANTINE REALTY 667-7070

NUTLEY Eff. \$485 h&hw incl. Townhouse, \$1,000 + util.

BELLEVILLE 3 rms, \$425 all util incl. 4 rms, \$600 + util. 5 rms, \$650 + util. 6 rms, \$950 + util.

LYNDHURST 3 rms, \$525 all util incl. 4 rms, \$580 + util.

JAMES VINCENT ASSOCIATES REALTOR 939-7070

NUTLEY Garden apt. 3 1/2 lg rms. \$700 incl util. Avail immed.

BELLEVILLE Garden apt. 3 rms \$550. incl. heat. Avail immed.

4 rms. Avail immed. \$650 incl heat.

Condo. Kit, liv rm, din area, 2 bdrms, 2 baths. \$1100 + elec. Avail 10-1.

ORECHIO AGENCY 667-7733

NUTLEY 5 mod rms, \$886 h&hw incl.

BLOOMFIELD Studio, \$500 all util incl. 3 rms, \$575 h&hw incl. 4 rms, \$650 h&hw incl.

BELLEVILLE 3 rm Garden, \$580 h&hw incl. 4 rm Garden, \$650 h&hw incl. 5 rms, \$612 heat incl.

MONTELL AGENCY 759-6900

NUTLEY 1 bdrm, liv rm/din rm combo, kit, balcony. All util incl. It won't last. \$675.

ESQUIRE Rental & Mgmt Realtors 429-7559

NUTLEY 2 BR, EIK, LR, \$800. incl. utils. Avail Sept 1. 327-8400 Ask for Dotty

NUTLEY 4 B/R colonial 1 1/2 bath, \$1200 mo. + util. 661-1044

Nutley 6 rms, refrig., dishwasher, w/w carp. bsmt storage, w/d hook-up, 2 car pkg. & backyard. \$1,000 plus utils. No pets. Call 661-1091 aft 3PM

NUTLEY lg 1 BR, clean & mod. \$500.

NUTLEY mod Luxious Garden Apt-1 BR w/balcony \$685.

BLOOMFIELD old world charm 1 BR meticulously maintained near all trans. \$525.

BELLEVILLE 2 BR, lg EIK, sun parlor, w/d hook-up \$600.

BLOOMFIELD 2 BR plus sun parlor full DR. \$850. incl. all utils.

BELLEVILLE 4 BR house for rent. \$950. MANY OTHERS CALL REALTOR MAZZEO

Real Estate 661-0525

NUTLEY STUDIO APTS. H/HW Stove, Refrig. 667-7586

NUTLEY. 3 rms, h&hw incl. In center of town. Call 667-0007.

CONDOS FOR RENT CONDO 3 lge mod. rooms, avail. Oct 1, near NY trans., no pets. \$800, H/HW incl. 667-9328.

COM./BUS. RENTALS BLOOMFIELD in Mini Mall, 725 sq ft. Grove St. just off Blmfd Ave., customer parking, days 429-9314 even, 743-0594.

HOUSES UNFURNISHED NUTLEY HOUSE FOR RENT Vacant. Colonial. Lg liv rm, din rm mod EIK, lg den, 3 bdrms, tile bath, newly painted, new w/w carp throughout. \$1400 + util.

GLENWOOD Real Estate Agency 905 Broad Street Bloomfield 429-7380

NUTLEY ONE FAM HOUSE FOR RENT Lovely 3 bdrm home w/liv rm, din rm, kit, 2 baths, fin bsmt, w/w capr, gas grill, off street pkg. \$1200 + util. College students considered.

MONTELL AGENCY 759-6900

NUTLEY Yantacaw Pk, Col, Spac 3 BR, new kit, WW, Deck, W/D, Walk NY trans. \$1300 + util. 667-2917

OFFICE RENTALS BELLEVILLE OFFICE SPACE 5 mod rms, \$950, all util incl.

MONTELL AGENCY 759-6900

Immediately Avail-Nutley 3 rm office on 2nd flr, w/ elev. Located in Peerless building. 667-1516

RENTALS TO SHARE Montclair prof'l female needed to share large beautiful 2 BR apt. near art museum with same. *No smoking or pets. \$440. per mo. Avail 11/1 744-6890 leave mess.

RESIDENTIAL RENTALS WTD. LANDLORDS! We have many prospective tenants searching for apts. We will screen & qualify. Free service to you.

WEICHERT RENTALS 473-4755

WANTED! 2 bdrm apt-park 2 cars. For 2 business women. Good loc. Suburbs. Up to \$550 incl heat. Call 667-4596.

ROOMS NUTLEY FURNISHED ROOMS IN RESTORED VICTORIAN HOUSE FROM \$70-\$100 PER WEEK GARDEN STATE INVESTMENTS 661-0156

DIAL-A-SERVICE

APPLIANCE REPAIR WE REPAIR *Washers *Dryers *Refrigerators *Air Conditioning Commercial & Central E. Crossley & Son Serv. 667-9278

CARPENTRY GENERAL CARPENTRY *Decks *Basement *Roofs & Windows *Doors *Alterations *Fully Insured Call Joe 751-9659 or 759-8350

CARPET, FURN. DRAPE CLEANING HOFFMAN'S CARPET CLEANING Owner operator. Full ins. Introductory Offer LR, DR, Hall \$50.00 Stairs Extra. Call aft. 5PM 284-0361

CLEANING SERVICES A POLISH TOUCH House Cleaning Service Call Ewa 998-0426 Free Estimates We Do All Services

Camaco Maintenance *Office Cleaning *Fam. Owned & Oper. *Low rates *Fully ins. *Fl. Wax/Shampoo *15% off w/ad. Call Anytime 667-0440 667-2636

CLEANING SERVICE *RESIDENTIAL *SMALL OFFICES *REASONABLE RATES 661-9416

DRIVEWAYS ASPHALT PAVING *Driveways *Parking Lots *Concrete Walks *Curbing *Excavating Frank J. Scarola, Inc. 997-P-A-V-E

ELECTRICIAN AURIEMMA ELECTRIC "We Do It All" Service changes *Elec baseboard heat *Outlets Etc. *Indus./Comm./Resid. Lic #1660 759-3581

DE LIZIO ELECTRICAL CONTRACTING *Ind. *Res. *Com. *Free Estimates No job too small/too far CALL 661-2937 License No. 4801

Moschello Electric *Electrical Contractor *Power Light *Indus. *Res. *Com. 318 Cortlandt St., Bell. 759-0226 759-0227 N.J. Lic. No. 5762

VALERA ELECTRIC *Commercial *Residential *Industrial *24 Hr. Emergency Lic. No. 7060 CALL 279-4070

FLOORS T & M Floor Cleaning Call 955-1575/667-0440 Commercial/Residential Wood floor stripping, waxing, Carpet/shampooing.

GUTTERS GUTTERS LEADERS thoroughly cleaned, flushed INSURED (\$30 - \$60) Quality Gutter Screening Installed. Repairs. Clip 'n Save

NED STEVENS 226-7379 7 Days 3:30 - 9:30 PM Best Time!

GUTTERS & LEADERS Cleaned, Repaired or Replaced with Heavy Gauge Seamless White or Brown Aluminum. Also Roofing & Siding Repairs. CALL AL ROBERTS 751-5462 or 759-7249 Anytime. Eves. & Weekends O.K.

Handyman CAN'T COPE? Let me help you solve home care problems. HOME HANDYMAN Best references CALL BILL 667-3682

Handyman WHY PAY MORE? *Roofing *Windows *Gutters Cleaned *Cords *Painting Free Estimates Call Joe 759-0724

Handyman SAL *PAINTING *CLEAN GUTTERS *SEAL DRIVEWAYS Call Anytime 759-1467

HANDYMAN EXPRESS "No Job Too Small" *Carpentry/Plumbing *Painting/Wallpaper *Vinyl Repairs/Recoloring CALL 450-0819

HEATING CENTURY HEATING & COOLING, INC. Service & Sales *Res. *Com. *Central Air Systems *Cleaners *Furnaces 667-6422

HOME IMPROVEMENT Chips Home & Business Improvements *Painting *Shelving Units *Bathroom, Attic, Cellar Renovations *Snow Plowing Free Estimates 751-2941

D.M.S. General Contracting Low Cost Improvement Why Move?/Remodel! No Job Too Big or Small! Call today for a free est. 751-3181

FREE ESTIMATES 483-2793 JERRY CAPANEAR General Contractor Specializing *KITCHENS *BATHROOMS *EXTENSIONS *Plumbing *Roofing *Painting *Windows *Ceilings *Attics *Siding *Dormers *Basements

We Sell And Do Our Own Work. No Middleman

HOME IMPROVEMENTS 20 Years Exp. *Carpentry *Kitchens *Plumbing *Bathrooms *Electrical *Rec. Rooms *Decks *Porches *Encls. *Roofing *Window/Door Replc. For Free Estimates CHARLIE 759-4317

HOME REPAIRS We do small jobs. Carp, masonry, plumbing, elect, roofing, doors & windows. Insured. Call Fred 667-3918

J. COPPOLA & SONS, INC. Est. 1942 38 yrs. Exp. Specializing in Insulated Aluminum & Vinyl Siding 429-9266 FULLY INSURED

JOHN RICCI *Roofing *Siding *Additions *Dormers *Remodeling CALL 759-3210 Fully Insured

Overhead Garage Drs. *Replaced *Inst. *Serv. Elec. Door Openers *Sales *Installations McDANIEL ENTERPRISES 667-4976

ROOFING GUTTERS *Siding *Trim *Sills *Storm Windows & Doors Free Estimates Call Bob 751-4155

R. C. HOME IMPROVEMENTS SIDING - ROOFING WINDOWS- DOORS LEADERS - GUTTERS BY: DON COCCHI Deal Directly With Owner. Call For Free Estimate. 482-2881

SPERDUTO'S Plumbing & Tile Repair *Bath/Kit. Remod. *Home Improvements *Free Estimates *Reasonable Prices Call Jimmy 751-5432

TONY NICOSIA & SONS Complete Home Renov. New Additions! 1 Fam. to 2 Fam. Conversion Specialists in Custom Stock Kitchens Replacement Windows 751-7171 759-5874

JUNK DEALER BRING IT IN! *Copper *Brass *Steel *Aluminum *Cast Iron *Lead *Batteries Kearny Scrap Metal 478 Schupler Ave., Kearny Top Prices 991-0432

LANDSCAPING Durano Landscaping & Driveway Sealing Complete landscape services. General lawn maintenance, planting sod & seed. Clean-ups. Call 933-2162

G. BASILE & SON Landscape Contractors *Landscaping *Resodding *Gardening *Fencing *Railroad Tie Walls 667-9843

LANDSCAPING *FREE ESTIMATES *REASONABLE RATES CALL 661-9416

BELL PAINTING CO. Interior & Exterior - Commercial & Residential General Repairs POPCORN CEILINGS FREE ESTIMATES * INSURED 759-5233

</

HOME BUYER'S

Guide

ADVERTISE!

In Your
Hometown Newspaper
Call: 667-2100

Franklin Terrace

CONDOMINIUMS

Open House Sunday, September 25
10:00 A.M. - 4:00 P.M.

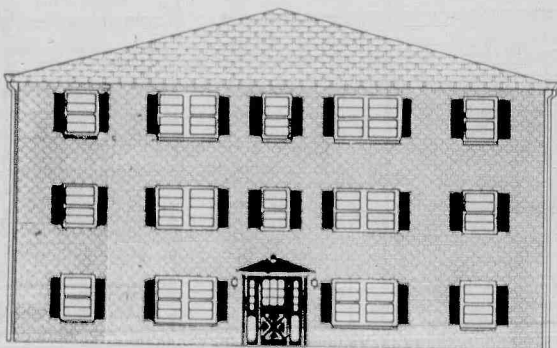

361 Franklin Street, Bloomfield

1 and 2 Bedrooms, 2 Baths, Wall to Wall Carpeting, Central Air, Washer and Dryer hook-ups, Whirlpool Tub in Master Bath, Storage Area in Basement. Low Maintenance Fees. Near Schools, Trans. and Shopping.

Starting at \$149,900
Call for more information
338-9076



REALTORS

*We do our
Homework*

A student. A researcher. An explorer.
These terms describe today's Realtor.

Today's Realtor studies home buying trends, researches housing information, and explores current financing packages. Why? To give you the most up-to-date information about the real estate market, so you can make educated buying decisions.



Century 21 Stanford Agency welcomes Roger Escorpizo

Century 21 Stanford Agency announces the hiring of Roger Escorpizo as the newest addition to their sales force.

A long-time resident of Belleville, Escorpizo has been a member of the Concerned Citizens of Belleville, Inc. for the past three years. This group is active in promoting citizen interest in the community and the prudent spending of community tax dollars.

Escorpizo recently graduated from the Century 21 Career Track program entitled 2 plus 1 and is currently enrolled in the Century 21 Stanford Agency exclusive high intensity in-house training

program, geared towards specializing in residential real estate sales in the towns of Belleville, Nutley, Bloomfield and Glen Ridge.

Since Century 21 is the most successful real estate organization in the world, and Century 21 Stanford Agency has been a forerunner in real estate sales in this area for the past 8 years, Escorpizo's co-workers have great expectations for his future success.

To contact Escorpizo for your residential needs, call the Century 21 Stanford Agency office at 235-9000 and ask for Roger.

ADVERTISE!

Fine is premiere associate for Century 21 A CV

Bob Fine, seasoned expert in Real Estate sales, is heading for another extraordinary year of accomplishments. His achievements to date have put him in line for the Gold Award of the N.J. Association of Realtors' Million Dollar Sales Club for 1988. In addition, he is on target for the prestigious Centurion Award presented by Century 21 to those associates who have earned gross closed commissions of \$150,000 or more. During the past nine months, he has been directly responsible for the listing and sale of over a dozen large investment properties in Passaic, as well as numerous residential listings in Clifton and surrounding neighborhoods. His expertise encompasses residential, multi and investment properties.

Mr. Fine has been a major factor in the Real Estate Industry for the

past 24 years. He has been affiliated with many major organizations including Gage and La Roy of Parsippany, Cirkus Real Estate and M.L. Levine of Clifton before joining Century 21 A CV two years ago.

Bob is a native of Newark and has resided in Clifton for the past ten years. He has two daughters, Kelly of Clifton and Amy of Largo, Florida.

During his first full year with Century 21 A CV, Bob was named as Salesperson of the Month numerous times and was the Salesperson of the Year for 1987. He was named by Century 21 for several first quarter awards at a banquet this past June and has gained the attention and respect of his peers for his continued success. His merger with Century 21 A CV of Clifton has permitted him to grow and utilize his skills to the fullest.

DePiro Realtors handle remaining Union Glen sales



"Only a few left," that's the word on Union Glen. Belmont Builders, the developer of Union Glen, has selected DePiro Realtors of Nutley to market the site. Union Glen offers 2 bedroom, 2 bath condominiums on Union Avenue, Belleville, with balconies, individual air conditioners and heating. The brick and cedar buildings are in an area convenient to all transportation to New York and other employment areas.

The view of New York is unbelievable and the units are now being offered at \$139,900 to close out sales.

"We are proud to market this site and offer a good price to the to 4 p.m. A De Piro agent is on site and can assist with financing information, floor plans and viewing of available units.

For further information call DePiro Realtors at 667-0006.

See Page 7 for Additional Listings

Century 21 Stanford Agency

Just Reduced This move-in condition 2 family has just been reduced. Don't delay. This brick house featuring 4/3 will not last. Call immediately! Belleville \$199,900	CO-OP Call to see this charming Co-op. Features large entrance foyer, modern kitchen, nice size dining area, plus large living room w/balcony, & oversized master Bedroom. Nutley \$67,900	Colonial This 3 BR Colonial is located on large property. Features large LR, form. DR, mod. kitchen and potential for 2 add'l rooms on 3rd floor. Belleville \$195,500
Space to Room Call to preview this 5 BR home. Overcome the obstacles of not having enough space. This charmer offers large LR, form. DR, fam. room, & large mod. Kitch & many fireplaces. Call, we have the key! Belleville \$219,000	Money Maker Rented and ready. This 2-family features 3/4 and add'l income from a bungalow that offers LR/BR combo, plus a large E.I.K. Belleville \$183,000	Cute and Cozy Call to preview this cozy condo. Offers L-shaped LR, DR, 2 large BR's, mod. kitch, plus 2 baths. Call! Belleville \$133,000

Century 21
STANFORD AGENCY

86 Union Ave.
Nutley, N.J.
235-9000

EACH OFFICE INDEPENDENTLY OWNED AND OPERATED

NUTLEY — 479 Chestnut St. Raised Ranch - 3 Bed., Alum. exterior — Reduced to \$172,600	APARTMENT RENTALS AVAILABLE FOR NUTLEY, BELLEVILLE AND BLOOMFIELD
NUTLEY — 103 Cedar St. 3 Bed. Colonial, 1 1/2 baths, must be seen. Htg. kit. & bath 1 yr. old. — \$219,000	NUTLEY — 189 Centre St. Everything new in this vinyl sided Colonial. Ultra mod. kit & bath! \$189,000.
NUTLEY — 296 Vreeland Avenue. 4 BR Cape with den & garage. \$225,000.	NUTLEY — 23 Passaic Ave. 6-Family. Sep. heating units. Investment property. \$375,000.
<p>FOR SALE REALTY WORLD Monaco Realty 667-8000</p>	NUTLEY — 365L River Rd. Greenknoll condo, large 2 Bed, 1 1/2 baths, balcony, pool — \$149,000. OPEN HOUSE — SATURDAY 1 - 3 P.M. <p>HMS WARRANTY</p>

Complaints of discrimination in housing on the basis of race, color, creed, ancestry, marital status, sex, handicap or perception of a handicap should be made by visiting the New Jersey Division on Civil Rights, 1100 Raymond Boulevard, Room 400, Newark, New Jersey 07102 or calling (201) 648-2700.

HOME BUYER'S

Guide

180 Centre St.
Nutley, N.J. 07110
667-3440

GEORGE E. MACMUNN CO.

REALTORS

100 Woodport Road
Sparta, N.J. 07871
729-8727



OPEN HOUSE - SUNDAY 1-4PM - 40 WAYNE PL., NUTLEY (Off Grant Ave.) the charm of Victorian with the tastefully done modern amenities of 2 1/2 baths, gourmet kit & breakfast rm. adjoining spectacular 19x15 great rm. w/cath. ceiling & skylights, floor to ceiling stone frpl. sliders to wrap deck, formal DR, 4 BR's plus cent. air, ASKING \$284,500.



NUTLEY - Lovely tree lined St. This home has lots of living space and is in immac. cond., 3 or 4 BR's, plus den, full bath on each fl., cent. air, frpl., quiet area. ASKING \$239,900. OFFERS CONSIDERED!!

**DO YOU KNOW
WHAT YOUR
HOUSE IS
WORTH
TODAY?**

We offer a current market
value analysis...
Just pick up the phone & call.

Look for this Emblem



REALTOR



2 FAMILY - NICE AREA OF BLOOMFIELD, good investment, 3 rms. on 1st; 4 rms on 2nd; 1 on 3rd, 3 car garage, monthly income \$1,428. Separate gas heat-good cond. throughout. ASKING \$199,900.

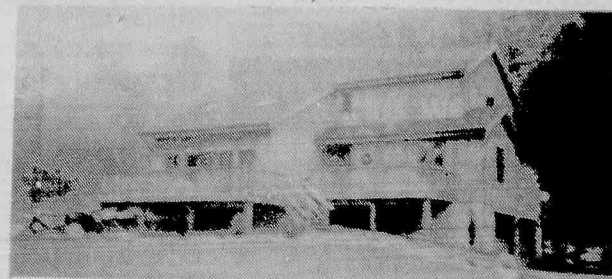

SPARTA - Magnificent 3 yr old home on 3 plus acre country setting w/open & gracious interior design. Sunken LR w/vaulted ceiling & Frpl, huge Kit., 4 BR's, 2 1/2 baths, Fam. Rm. plus much more. ASKING \$299,500.

BEST TIME TO BUY

STONE FRONT COLONIAL
Spring Garden area with owner
paying purchaser's points.
Asking \$199,900.

ENGLISH TUDOR
Cathedral living room with fire
place, large family room,
75 x 220 lot.

YANTACAW STARTER
6 rooms plus large
eat-in-kitchen.
Asking \$159,000.

REVOLUTIONARY COL.
Unique 6 room Spring Garden
home on 63 x 200' lot.

BELLEVILLE — 62 LIGHAM STREET
EXCEPTIONAL BUY — Newly renovated with king size
master bedroom, modern eat-in-kitchen. Asking \$159,900.

BLOOMFIELD — 76 EVANS ROAD
Oakview School Ranch with central air conditioning, deep
yard. Asking \$189,000.

EVERYONE KNOWS

GEORGE T. BOWES
YOUR NUTLEY REALTOR SINCE 1933
661 FRANKLIN AVE. NUTLEY 667-3376

GET A HEAD START!



Century 21 Regional Career Opportunity Week will
be getting underway the week of October 10th.

By calling now, you can be one of the first to be con-
sidered for training in a rewarding and exciting
career. Call today for a confidential interview!

In Belleville it's
Century 21 Homes R Us 751-8800

549 Washington Avenue, Belleville
Independently owned and operated.



**The Home
Front**

By Nina Kaeser



Did You Know??

Landscape architects and urban planners are utilizing video im-
aging to sell their ideas. It's more realistic-looking than ordi-
nary renderings, and more versatile: changes and alternatives
can be shown right away.

* * *

In a tough spot where you need to start a nail one-handed,
here's how: wedge the nail in the claw side of the hammer, point
outward, and strike one solid blow to start the nail. Then
dislodge the claw and hammer as usual.

* * *

If you're allergic, and housecleaning makes you sneeze, con-
sider wearing a surgical mask. It will keep you from breathing a
lot of the dust.

* * *

It's important to remove old putty before you replace a window
pane. If putty is too stiff to work with, use heat to soften it.
Sources include a heat gun, an infrared lamp, even a hair dryer.

* * *

Who's buying homes today? According to the U.S. League of
Savings Institutions, the median age of first-time buyers has
risen to 31.5. Almost 40 percent are unmarried, and 68 percent
depend on a second income to buy.

* * *

If you're one of those first-time buyers, you deserve lots of help
and encouragement — and some hand-holding, too. You'll like
working with the real estate pros at Century 21 Stanford Agen-
cy, 84 Union Ave., Nutley. 235-9000.



**REAL ESTATE
FORUM**

By Jim Farese

Q. We purchased our home one year ago with a One Year
Adjustable Rate Mortgage. Our adjustment period is nearing
and we are feeling a bit uncomfortable about the future of
interest rates. Do you feel we should convert to a fixed rate now
and is there a formula to help us decide?

A. Converting to a fixed rate mortgage usually means
refinancing which often involves paying expensive closing
costs. Whether converting to a fixed rate makes sense for a
homeowner depends on several factors however, and the
answer won't be the same for every homeowner. Still, many
mortgage brokers, financial analysts and real estate execu-
tives say that in general, now isn't the time for a switch. The
feeling is that the time to lock in is when fixed rates are in the
single digits. A simple rule of thumb is that if the differential
between ARM's and fixed rates exceed 2-2 1/2 points it doesn't
make sense to switch to a fixed rate. For example, if your rate
is 8 1/2 percent, don't refinance to an 11 percent fixed rate.

Another major consideration is how long the homeowner
plans to stay in the home. If you plan to stay only 3 to 4 years,
converting to a fixed rate mortgage probably isn't worth the
cost.

Q. What is the tax treatment of closing costs if I purchased
a new residence? Will the fees be deductible?

A. In the purchase of a principal residence, various costs
are incurred. Some of these typical costs include:

- * Finance Charges
- * Service Fees
- * Appraisal Fees
- * Title Insurance
- * Credit Investigation Fees

Any points paid by the buyer or stated finance charges are
deductible as an itemized interest expense deduction. The
remaining closing costs are non-deductible & are added to the
cost basis of the house for purposes of determining future gain.

(Some of the questions may contain legal or accounting
matters. Mr. Farese is not an attorney and advises you to
consult the proper authority before any decision is made.)

Send your questions to:

Jim Farese
Century 21 A CV Real Estate
1170 Broad Street
Clifton, N.J. 07013

Immaculate Nutley — Spring Garden Col., 3 Bed, LR & DR w/bmd ceil- ings\$204,000	Nutley — 3 family, 6/6 and 3, excell. invest., good rentals \$264,900	Nutley — newly renovated 3 Bedroom w/family room, 1 1/2 baths, fenced yard ...\$178,900	★ Condo-Mania ★ BELLEVILLE GREAT STARTER CONDO One Bedroom Price:\$92,500 CONVENT COURT — resale Size: 2 Bed/2 Bath Extras: all appl./balcony Price\$121,500 BLOOMFIELD WHITESTONE GARDENS Size: 1 bedroom/E.I.K. Price\$121,900 2 Bedrooms Price:\$135,900 RIVERMILL WEST - Brookside Size: 2 Bed/2 Bath All appliances Price:\$139,900 FOUNTAIN CONDO Prime 2nd floor, 2 Bedroom unit in res. area
Nutley — Estate sale. Immac. Col. 3 Beds., deck, move-in cond. vacant\$189,900	Belleville — Expanded Cape. 3 Bedroom plus family rm. Central air, overlooks golf course. \$184,900.	Nutley — Nutley Park Col., 4 Bed. 2 1/2 baths, den, 2 frpls, red.\$264,500	
Belleville — White Oak Colo- nial, 3 bed, modern, fin. base- ment\$219,900	Belleville — 3 Bed. Col. on dead end street, golfers delight, vacant & ready to occupy. \$169,900	Clifton — 2 Family, good in- vestment, good rental income. \$219,000.	
Belleville — 3 Bed. Colonial, maint. free, fam. rm., LR, DR, Mod. E.I.K.\$184,900	Belleville — 2 Bedroom, raised ranch, nat. woodwork, many ex- tras, move-in condition. \$158,000	Nutley — Split level w/home owners warrantee, 4 Beds., cen- tral A/C, mod. EIK ..\$235,900	
Belleville — Large 3 Bedroom Colonial, D.R., E.I.K., w/break- fast area, deck, 2 car garage. \$173,400.	Nutley — Spring Garden Col. 4 Bed., 2 baths, fin. basem., patio, poss. moth/daughter \$239,900	Nutley — 4 Bed. Col., 3 full baths, LR w/frpl., inground pool w/poolside BBQ, slate roof\$339,900	
	Bloomfield — Brookdale Col. 3 Bed. frpl., nat. woodwork, for- mal EIK, fin basement. \$229,900	Bloomfield — 4 Bedroom, great area, finished basement w/kit- chen\$189,900	



DE

PIRO REALTORS 667-0006



We Save You Money... ShopRite Does it RIGHT!

The Dairy Place

100% PURE
Sunkist Orange Juice
169
1/2-gal. cart.

WHY PAY MORE™
ShopRite Singles
12-oz. pkg. **129**

ASSORTED VARIETIES
La Yogurt 2 6-oz. conts. **.99**
ShopRite Ricotta 3-lb. cont. **3.29**
ShopRite Mozzarella 12-oz. pkg. **1.99**

The Appy Place

STORE SLICED
New Yorker American Cheese
229
lb.

STORE SLICED
Chicken Breast
lb. **299**

STORE SLICED BEST
Pastrami Round lb. **3.99**
Potato Salad lb. **1.19**

The Bakery Place

SANDWICH OR ROUND TOP
ShopRite White Bread
69
20-oz. loaf

ShopRite PLAIN, CINN., SUGAR OR POWDERED
Buttermilk Donuts 10-oz. box **119**

GIOVANNI'S SLICED
Italian Bread 16-oz. loaf **.69**
ShopRite REGULAR OR KRINKLE
Potato Chips 16-oz. bag **1.49**

The MEATING® Place

U.S.D.A. CHOICE BEEF
Boneless Chuck Roast lb. **149**
SAVE 1.00 A LB.

U.S.D.A. CHOICE BEEF
Boneless Chuck Steak lb. **179**
SAVE 1.00 A LB.

U.S.D.A. CHOICE, CHUCK CUT
Boneless Beef For Stew lb. **179**

WATER ADDED, SHANK PORTION
Low Salt Smoked Ham lb. **.99**
LOIN PORTION, 9-11 CHOPS
Pork Chop Combo lb. **1.89**
SWIFT OVEN ROASTED, MILD OR GARLIC, THIN CUT
Comed Beef Brisket lb. **2.29**

Money Saving Pack 3-LBS. OR MORE

MEATY (EXCLUDING PERDUE)
Chicken Thighs lb. **.89**
NOT LESS THAN 80%
Lean Ground Beef lb. **1.59**
ShopRite
Polska Kielbasa lb. **1.89**
MEATY RIB PORTION
Pork Loin For BBQ lb. **1.89**

ShopRite Coupon
WITH THIS COUPON
ONE (1) 124 CT. BIG ROLL
Scott Towels
49
Coupon good at any ShopRite Market. Limit one per family.
Effective Sun., Sept. 18 thru Sat., Sept. 24, 1988.
SAVE .30



New Locked-In Savings!

NOW THRU NOV. 5TH. LOOK FOR THE LOCKED-IN SAVINGS SIGNS THROUGHOUT THE STORE

The Grocery Place

WHY PAY MORE™
Heinz Keg O' Ketchup
.99
2-lb. jar

WHY PAY MORE™
Smucker's Grape Jelly 3-lb. jar **.99**

ASST. VAR. 300 CT. ROLLS
Cottonelle Bath Tissue 4-roll pkg. **.89**

GROUND COFFEE
Chock Full O'Nuts 3-lb. can **599**

ASST. VAR. REG. OR 70 CALORIE
Carnation Cocoa 10-ct., 10-oz. box **.99**
NABISCO FROSTED
Wheat Squares 1-lb., 4-oz. box **1.99**
REG. OR AUTO FILTER
Savarin Coffee 1-lb. can **1.89**
ASSORTED VARIETIES
Ken-L Ration 6-pack 15-oz. cans **1.99**
ASST. VAR. AIR FRESHENERS
Magic Mushroom 2.2-oz. pkg. **.99**

Health & Beauty Aids

ORIGINAL OR MINT
Plax Dental Rinse 8-oz. btl. **159**

WHY PAY MORE™
Benadryl Tablets box of 24 **2.99**
EXTRA STRENGTH
Tylenol Caplets 100+25 FREE **5.99**
SHAMPOO OR CONDITIONER
Perma Soft 15-oz. btl. **2.49**
ALL VAR. PUMP 6.4-OZ. OR TUBE 8.2-OZ.
Crest Toothpaste your choice **1.99**

ShopRite CLEAR OR NATURAL
Apple Juice
.79
CASE OF 6 4.74
1/2-gal. btl.

KLEENEX SM. 66'S MED., 48'S, LG. 32'S
CONV. PACK 33 CT. OR EX. LG. 28'S
Huggies Diapers your choice **899**

SOLID PACK, IN OIL OR WATER
Chicken OF THE Sea White Tuna 6 1/2-oz. can **.99**

SPAGHETTI OH'S OR
Franco American Spaghetti 14 3/4-oz. cans **3 100**

ALL VAR. REG. OR DIET
Pepsi or Slice 2-ltr. btl. **.99**

ALL VAR. REG. OR DIET
C&C Cola 6-pack 12-oz. cans **.99**

ShopRite
Long Grain Rice 10-lb. bag **2.49**
SKIPPY CREAMY OR CHUNKY
Peanut Butter 1-lb. 12-oz. jar **2.69**

WHITE
Marcal Towels CASE of 15 **5.99**

General Merchandise

ASST. COLORS, SHEER ENERGY
L'eggs Pantyhose pair **269**

2 TO 10 CUP
Melitta Coffee Maker each **5.99**

WHY PAY MORE™
20-Qt. Pot each **10.99**
12-QUART
Soup'r Pot each **9.99**

WHY PAY MORE™
6-Qt. Blancher each **12.99**

The Produce Place

HIGH IN VITAMIN 'A' & 'C'
California Broccoli
.99
each

LARGE 6 SIZE CALIF.
Honeydew Melons each **129**

VITAMINS 'A' & 'C'
Italian Prune Plums lb. **49**

12C SIZE WESTERN
Bartlett Pears lb. **.59**

113 SIZE, SUN MET BRAND
Granny Smith Apples lb. **.79**

NEW CROP! U.S. FANCY, 2 1/4" MIN.
McIntosh Apples 3-lb. bag **1.49**

HIGH IN VITAMIN 'C'
Calif. Strawberries 1-pt. cont. **1.49**

PUMP & RIPE
Calif. Raspberries 1/2-pt. **1.69**

39 SIZE, NEW ZEALAND
Kiwi Fruit 3 for **1.00**

LARGE 28 SIZE
Florida Avocados each **.79**

EXTRA LARGE 9 SIZE
Hawaiian Papayas each **1.59**

The Deli Place

WHY PAY MORE™
Thom Apple Valley Sliced Bacon
129
1-lb. pkg.

WHY PAY MORE™
Herrud Hot Dogs 1-lb. pkg. **99**

CELEBRITY SLICED
Imported Ham 1-lb. pkg. **2.99**

HALF SOUR OR SOUR GARLIC
Schorr's Pickles 1-qt. jar **1.29**

ShopRite TURKEY OR
Chicken Franks 1-lb. pkg. **.89**

The Fish Market

SMALL AND TENDER
Fresh Florida Calico Scallops*
399
lb.

FROZEN & THAWED, 41-50 PER LB., FARM RAISED
White Shrimp SAVE 2.00 4.4-LB. BOX 19.99 lb. **499**

FROM THE PACIFIC COAST
Fresh Halibut Steak* lb. **5.99**

WHOLE CLEANED
Fresh Lake Carp* lb. **1.99**

The Frozen Food Place

BREAKFAST SANDWICHES, PANCAKES & SAUSAGE EGGS, BACON & HOMEFRIES OR
Swanson Breakfast Entrees
.99
4.4-oz. pkg.

SWANSON
Plump & Juicy Chicken 2-lb. pkg. **199**

ASST. VAR., PEPPERIDGE FARM
American Collection Desserts 3-oz. pkg. **.99**

ASST. FLAVORS, ShopRite
All Natural Ice Cream 1/2-gal. ctn. **1.99**

BUNCHES OF JUICY FLAVOR, CHRISTMAS ROSE
California Grapes
.79
lb.

ALL NATURAL FLAVOR
Red Ripe Tom-Ah-Toes 18-oz. pkg. **159**

SUPER SELECT
Long Green Cucumbers for **3 100**

FRESH CHICORY, ESCAROLE OR
Romaine Lettuce lb. **.59**

VERY HIGH IN VITAMIN 'C'
Green Peppers lb. **.79**

HIGH IN IRON
Fresh Spinach 10-oz. bag **.99**

CALIFORNIA GREEN OR RED
Leaf Lettuce lb. **.99**

GENUINE U.S. #1
Idaho Potatoes 5-lb. bag **1.69**

LOW IN CALORIES
All Natural Mushrooms lb. **1.49**

HIGH IN VITAMIN 'A'
Fresh Carrots 5-lb. bag **1.59**

U.S. #1
Yellow Onions 3-lb. bag **1.19**

ShopRite Coupon
WITH THIS COUPON
ONE (1) 6 1/2-OZ. CAN, IN OIL OR WATER
ShopRite Solid White Tuna
.69
Coupon good at any ShopRite Market. Limit one per family.
Effective Sun., Sept. 18 thru Sat., Sept. 24, 1988.
SAVE .30

ShopRite Coupon
WITH THIS COUPON
1000 CT. ROLL, ASST. COLORS
Scott Bath Tissue
3 100
FOR
Coupon good at any ShopRite Market. Limit one per family.
Effective Sun., Sept. 18 thru Sat., Sept. 24, 1988.
SAVE .49

ShopRite Coupon
WITH THIS COUPON
ONE (1) GALLON BTL. OF
Fresh Scent Clorox Bleach
.79
Coupon good at any ShopRite Market. Limit one per family.
Effective Sun., Sept. 18 thru Sat., Sept. 24, 1988.
SAVE .20

In order to assure a sufficient supply of sales items for all our customers, we must reserve the right to limit the purchase to units of 4 of any sales items, except where otherwise noted. Not responsible for typographical errors. Prices effective Sun., Sept. 18 thru Sat., Sept. 24, 1988. None sold to other retailers or wholesalers. Artwork does not necessarily represent item on sale, it is for display purposes only. Sunday sales subject to local blue laws. Copyright WAKEFERN FOOD CORPORATION 1988.

AUTUMN

CAR CARE

Guide

Accent!

SUBURBIA

FORMERLY NORTH ESSEX NEWS — ESTABLISHED 1934

September 22, 1988

Supplement to: The Nutley Sun, Belleville Times, Bloomfield Life



Don't wait to check your car filter: Do it right away

The traditional combination of three or four drive belts which operate a vehicle's various accessories is giving way to a single serpentine belt on many new cars.

A product of automotive design technology, this long belt powers as many as seven pulleys, driving the alternator, water pump, radiator fan, power steering, air conditioning compressor and, on some engines, the air (or "smog") pump.

The single belt not only consumes less power, it also conserves space under the hood. These are important considerations for those automotive engineers challenged with the downsizing of our vehicles.

The state-of-the-art design, known as a V-ribbed, is wider and thinner, providing greater flexibility to bend around small pulleys. It also can transmit power off its top surface. The conventional "V" belt contacts the pulley only on its lower side.

While one of these serpentine belts is easier to replace than four standard belts, mechanics are advised that pulley alignment must be perfect to assure proper wear and pulling power.

Conventional drive belts should be inspected periodically (ideally once a month) and replaced when worn, frayed,

cracked or glazed. Belt life generally ranges from three to four years.

Belt adjustment is critical. According to Car Care Council, the frictional heat from a slipping belt transfers to the pulleys, possibly melting the bearing lubricant.

While the new serpentine belts are far superior to their predecessors, they and their pulleys do require periodic inspection. Foreign objects in the pulley can erode the ribs, causing the belt to lose its pulling power.

Inspect for uneven ribs, says the Council and, if necessary, replace a damaged belt.

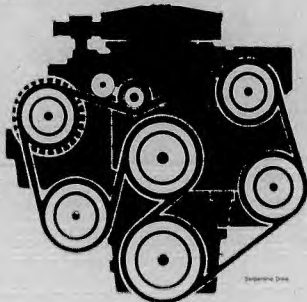

Grim results when you fill to brim

Do you try to "fill 'er up" to even money at the gas pump, causing the automatic nozzle to shut off several times before you're satisfied the tank is full? Break the habit, urges Car Care Council.

Overfilling can waste fuel and cause engine problems as well. Further, it pollutes the air.

The reason for all this, says the Council, is that raw gasoline at the top of the tank enters a tube leading to a vapor recovery container under the hood.

The charcoal filled canister is supposed to send gas vapors to the engine where they are burned off, but the raw gas presents a problem. It creates an over-rich mixture and causes poor combustion in the engine.

The results are poor gas mileage, rough running and possibly hard starting. You also may notice a gas odor in the car.

Unburned hydrocarbons from auto exhaust, a major cause of air pollution, have been reduced by 96 percent since 1960. The biggest source of trouble from

the tail pipe now is due to maintenance neglect: A dirty air filter, worn spark plugs, incorrect timing or general lack of tune-up.

But other sources of hydrocarbon vapors, such as fuel evaporation when filling the vehicle, continue to plague us.

Corrective measures are being taken. In some states, for example, service stations must have special nozzles and hoses to capture these vapors and return them to the underground tanks. This is an expensive proposition, but effective.

There's talk of incorporating sealed systems on future vehicles, whereby the vapors cannot escape during the refueling process.

For now, however, vigilance is the answer.

And, of course, it is important to keep the engine in good mechanical condition. An added caution for motorists with respiratory ailments: Avoid gasoline fumes. They are especially irritating to sensitive lungs. Spend the little bit extra for full service, concludes Car Care Council.



MOTOR CLUB OF AMERICA FOR COMPLETE INSURANCE PROTECTION

AUTO • MOTOR CLUB • AUTO LOANS
HOME • COMMERCIAL • LIFE

- Home and Office Appointments
- Easy Monthly Payments
- FREE Price Quotes
- No Obligation

Harvey Kramer Agency

475 WASHINGTON AVENUE
BELLEVILLE, NEW JERSEY 07109
201-751-2050



Harvey Kramer, Branch Manager

Retread tires can save you money this winter

How can economy-minded motorists save important money on tire purchases without sacrificing safety and comfort? The answer is retreads.

- Retreads are extremely well suited for light trucks, 4x4s and recreational vehicles. They are used on school and municipal buses, police and emergency vehicles, racing cars, taxis, airplanes, trucks, and federal and military vehicles.

- Retreads make great snow tires. In fact, more retreaded snow tires are sold

than new snow tires.

- Retreads are absolutely as safe as comparable new tires, and can be driven at the same speeds as comparable new tires. They are processed according to Federal Safety Standards.

- Retreads are available in high performance sizes in all tread designs, including all season designs.

- With proper maintenance and care, retreads can give you the same mileage as new tires, and they look just like new

tires.

It's a good idea to comparison shop for retreaded tires and to ask for a written warranty. The warranty may be for workmanship, mileage or some combination of the two.

For more assurance, look for a dealer who buys from a retreader who's a member in good standing with the American Retreaders' Association, National Tire Dealers and Retreaders Association and/or Tire Retread Information Bureau.

Once you have retreads installed on your car, be certain your wheels are properly aligned and check your tire pressure regularly to add miles to the life of your tires.

For a free brochure about the features and benefits of retreaded tires, send a stamped, self-addressed #10 envelope to the Tire Retread Information Bureau, 26555 Carmel Rancho Boulevard, #3, Carmel, CA 93923.

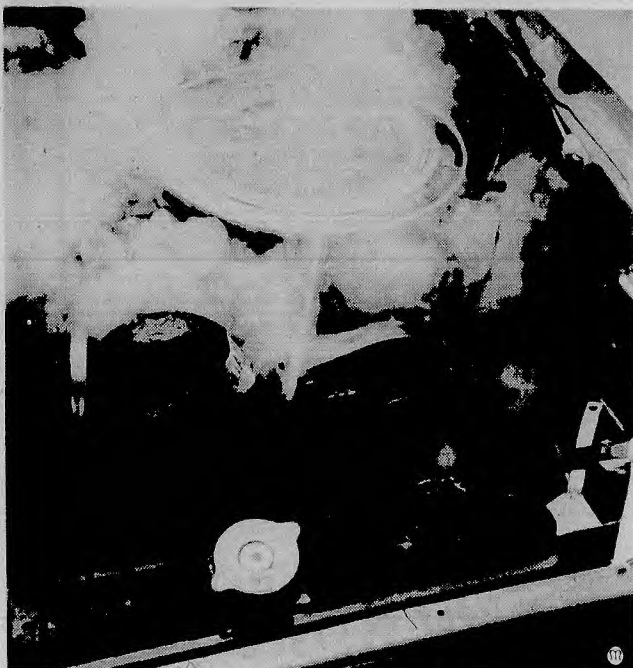

RADIATOR HOSES must be flexible to absorb vibration between the engine and radiator, but, unfortunately, they are not as durable as these metal parts. The Gates Rubber Company suggests changing these hoses every two years.

Avoid a heater that won't work

There is perhaps no greater inconvenience of winter driving than a heater that won't work.

Most passenger compartment heaters use the coolant to warm the incoming fresh air. In addition to providing driver and passenger comfort, the warm air directed to the inside of the windshield generally prevents fogging or icing which obscures vision.

The personal distress of cold fingers and toes can be avoided, says The Gates Rubber Company, by inspecting the heat producing cooling system components in your car.

Troubleshooting should begin with the coolant level in the radiator (just below the filler neck) and mixture (50 percent each water and antifreeze). A low level will reduce or cancel the flow of coolant to the heater, thereby reducing or preventing any heat output.

The radiator pressure cap helps to raise and control the temperature of the coolant in the system. It should be replaced if the seat or gasket is damaged, or if the spring is broken.

The thermostat acts as a heat sensitive valve which regulates the flow of coolant to the radiator. When the thermostat fails or malfunctions, the engine either will overheat or take longer to get any heat, because the engine will take longer to reach proper operating temperature. It is a good practice to replace a thermostat if you're in doubt, advises Gates.

Flexible hoses convey the liquid coolant between the radiator and the engine. They should be inspected for softness, cracks and cuts. In normal service, they

are affected by air, heat, chemicals, oil and constant vibration.

These conditions either could harden or crack hoses, which destroys flexibility and causes leakage, or soften and swell the hoses, producing lining failure and hose rupture.

Two other important hoses run parallel from the engine to the heater, normally found under the dashboard. These, too, should be checked for swelling and cracks, and for abrasion to the hose cover where the hoses come in contact with the engine block.

The water pump/fan drive might be called the heart of the cooling system. Coolant circulates throughout the engine by means of the water pump, which is driven by a rubber belt.

Loose or worn belts could mean failure of the drive. Check the condition of the drive belts by turning them over, Gates suggests. Replace any that are cracked, frayed, brittle, wet with oil or highly polished on the sides that contact the pulleys.

Regardless of the visual condition, belts that are more than four years old should be replaced, according to Gates.

These troubleshooting procedures could solve the problem of a malfunctioning heating system. Other trouble areas, such as a clogged or leaking heater core, faulty electrical connections and fuses, a broken blower motor or a non-operating heater control valve, should be checked by an experienced mechanic.

At the very least, this exercise will prepare your cooling system for the hard winter months ahead.

NO APPOINTMENT NECESSARY

Lightning LUBE

OPEN 6 DAYS

10 MIN. OIL CHANGE

Services Include

- ☒ Up to 5 Qts of Valvoline MOTOR OIL
- ☒ BRAND NAME OIL FILTER
- ☒ COMPLETE CHASSIS LUBRICATION
- ☒ CHECK/ADD WINDSHIELD WIPER FLUID*
- ☒ CHECK/ADD TRANSMISSION FLUID*
- ☒ CHECK/ADD DIFFERENTIAL FLUID*
- ☒ CHECK/ADD POWER STEERING FLUID*
- ☒ CHECK/ADD BATTERY FLUID*
- ☒ CHECK/ADD BRAKE FLUID*
- ☒ CHECK AIR FILTER AND ADVISE
- ☒ LUBRICATE DOOR HINGES
- ☒ VACUUM INTERIOR — FRONT ONLY

\$19⁹⁵

+ TAX

**OIL & FILTER
CHANGE AND
LUBRICATION**

Foreign Cars
Vans** • Diesels
Turbo &
Light Pick-Ups**

**FLEET
DISCOUNTS
AVAILABLE**

*ONE PINT OF
STANDARD FLUID AT
NO CHARGE IF
NEEDED
**SLIGHTLY HIGHER

\$300 OFF

**ANY OIL OR TRANSMISSION FLUID CHANGE
WITH THIS COUPON**

exp. 10/7/88

Open Mon., Tues., Wed., Fri. 8 AM to 6 PM
Thurs. 8 AM to 8 PM Sat. 8 AM to 5:30 PM

997 PAULISON AVE., CLIFTON, NJ

1/2 MILE OFF ROUTE 46 201-772-0115

J & N AMOCO

**29 FRANKLIN AVENUE
NUTLEY • 235-9832**



"America's Choice"



FANTASTIC FALL SAVINGS

**Lube, Oil Change &
Filter**

\$18⁹⁵



COUPON EXPIRES 10-31-88

**Rotate Tires and
Inspect
Front & Rear Brakes**

\$7⁹⁵

COUPON EXPIRES 10-31-88

- Complete Automotive Repairs
Foreign & Domestic
- Air Conditioning Specialists
- Official N.J.
Inspection Center
- Snow Plowing

AMOCO, VISA & Mastercard accepted

**Open Daily
6 a.m. - 10 p.m.**

**Joseph Maurillo
Nick Maurillo
Proprietors**

J & N AMOCO

29 FRANKLIN AVENUE
NUTLEY • 235-9832

PRESENTS

GAS-O-RAMA

Every Monday & Tuesday

AMOCO PREMIUM UNLEADED



"America's Choice"



REDUCED 5¢ per Gallon

Cash or Credit Card

Amoco - Visa — Mastercard

- Complete Automotive Repairs
Foreign & Domestic
- Air Conditioning Specialists
- Official N.J.
Inspection Center
- Snow Plowing

Open Daily

6 a.m. - 10 p.m.

Joseph Maurillo
Nick Maurillo
Proprietors

Consider the Facts

FINANCES —

\$392 MILLION PURCHASING POWER

- \$39,000 Average Annual Income
- 18% \$50,000 or more
- 5 or more credit cards

SUBSCRIBER FAMILY —

- 52% have had college training
- 29% 35 to 49 years of age
- 28% 50 to 64 years of age
- 33% 65+ years of age
- 47% have 1 or 2 children
- Pets

REAL ESTATE —

\$2.6 BILLION IN PROPERTY

- Average family lives in a house with a current market value of \$200,000 to \$300,000
- 10% plan to purchase a home in the next 12 months
- 20% will remodel at least one room in the house in the next 12 months.

FOOD SHOPPING —

- Median family spends an average of \$125 per week in major supermarkets.
- 74% consider advertised price specials an important part in deciding where to shop for groceries.

VEHICLES —

23,934 AUTOS OWNED AND/OR LEASED.

- Average family has 2 or more cars.
- 16% plan to purchase a new car within the next 12 months.
- In 1987, 10% purchased their cars as a direct result of advertisements in our newspapers.

ENTERTAINMENT —

The average family entertains at home at least once per month; dine out at least once per week; vacation at least once per year; read books; go to the movies; attend theaters; participate in athletic activities.

PURCHASE PLANS —

- 16% will purchase one or more major appliances.
- 18% will purchase new furniture.
- In 1987, 31% chose professional services as a direct result of advertisements in our newspapers.

NEWSPAPER READING HABITS —

- Read both display and classified advertisements.
- Read supplements and advertisements in them.
- Consider price specials important in making decisions on what and where to buy.

The Valley Sun
Bellefonte Times
Bloomfield Life

DELIVER

RESULTS

*1987 Penn & Schoen Subscriber Study



Prevent perils of a disabled vehicle

Street and highway crimes are a growing menace. Car-to-car sniping, shootings at stoplights and attacks at the scene of an accident have prompted law enforcement agencies in some cities to increase patrol activity.

Motorists are advised to be conscious of their vulnerability, especially in the event of a disabled vehicle. Not only should drivers be cautious and alert, they also should take precautionary measures to avoid such an occurrence.

Preventive maintenance of the vehicle is essential. A dependable car can whisk you away from trouble, says Car Care Council.

A worn-out tire, on the other hand, could leave you stranded on a dark street. A weak battery or corroded battery cable, a leaking radiator or a flat spare tire could lead to a dangerous situation for the driver.

When an engine fails to start on a cold evening in a remote section of a parking lot, the driver could find him or herself in real trouble. That is also true in the case of the engine that falters and stalls at a busy intersection, where an accident could occur.

Car Care Council urges owners to take precautionary measures to help avoid car trouble, beginning with periodic maintenance of their vehicle. This should include a check of the battery, and the electrical and cooling systems, replacement of worn tires, and an engine tune up.

Be sure your emergency flashers, horn and spare tire are in good condition, too. Take care of your car, reminds the Council, and your car will take care of you.

Does your car have the "blahs?"

With each gallon of gas your car burns, it consumes 14 gallons of air. For ideal combustion, that air should be at a temperature of between 70°F and 90°F. When it's too cold, the car will run poorly, stall, get poor gas mileage and generally be sluggish in performance.

This common winter driving symptom, says Car Care Council, is often caused by a damaged or missing "heat riser" tube. This is a flexible metal duct that directs heat from the hot exhaust manifold to the air cleaner intake.

Also known as the preheater duct, it connects to a fresh air duct at the air cleaner housing. Here, a temperature controlled valve mixes hot and cold air to keep intake at the right temperature.

Sound complicated? It's nothing more than a simple hot air furnace for the benefit of the carburetor or fuel injection.

In a similar way, the fresh air duct to the carburetor is designed to provide cool air to the system in hot weather, when under-hood temperatures may exceed 200°F. If the air in the fuel/air mix is too hot, a lean mixture will result, causing power loss, excessive emissions and/or severe engine damage.

This fresh air intake tube also often is found damaged or missing, according to reports to the Council from vehicle inspection lanes. Both of these ducts should be examined periodically and replaced when necessary. They are easy do-it-yourself jobs for owners so inclined.

HOW TO MAKE YOUR AUTOMATIC TRANSMISSION LAST & LAST...

TIPS FROM TRANSMISSION SPECIALISTS:

- AFTER STARTING THE ENGINE, ALLOW IDLE SPEED TO SLOW TO NORMAL BEFORE SHIFTING.
- AVOID HOLDING ONE FOOT ON THE BRAKE, THE OTHER ON THE ACCELERATOR.



NEVER ROCK YOUR CAR MORE THAN A FEW TIMES WHEN STUCK IN SNOW. ROCKING OVERHEATS THE TRANSMISSION.

- CHECK TRANSMISSION FLUID REGULARLY.
- IF FLUID HAS TURNED BROWN OR SMELLS BURNED, CHANGE FLUID AND FILTER.
- IF YOU NEED TO ADD FLUID, CHECK FOR LEAKAGE.

NOTE: IF YOU ARE A "SEVERE SERVICE" DRIVER (TRAILER TOWING OR OTHER ABNORMAL LOADS) CHECK YOUR OWNER'S MANUAL FOR SPECIAL SERVICE REQUIREMENTS. CONSIDER INSTALLING AN AUXILIARY TRANSMISSION COOLER.

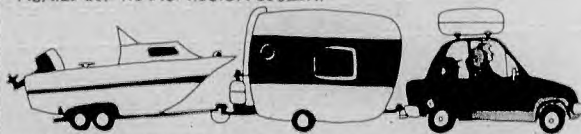

FOR MORE INFORMATION, SEND 25¢ & A SELF-ADDRESSED, STAMPED ENVELOPE TO:



"DRIVE TRAIN", CAR CARE COUNCIL
600 RENAISSANCE CENTER
DETROIT, MICHIGAN 48243

J & R Town Getty

661 Bloomfield Ave.

Nutley, N.J.

661-4848



THIRD ANNIVERSARY

Fall & Winter Special

COMPLETE AUTO REPAIR

Lube,
5 qt. Getty Oil
Oil Filter

\$19⁹⁵

Plus Tax

Flush Radiator
2 gal. Antifreeze
Pressure Test System
Check Belts & Hose

\$32⁹⁵

Plus Tax



Open
Monday To Saturday
7 a.m. to 8 p.m.

24-Hr. Towing
667-1407

Stop In For All
Our Special
Prices on

- Tires
- Shocks
- Tune-Ups
- Mufflers
- Brakes

NUTLEY AMOCO



Check Our
EVERYDAY Low Prices
on

**Regular Lead Free
Silver Lead Free
Gold "The Ultimate Premium"**



OPEN 7 DAYS
'til 11 P.M.



95 Washington Avenue
(Corner Centre Street)



and AMOCO charges accepted

Nutley • 661-3466

Jimmy & Don Santangelo

Jim



BFGOODRICH T/A RADIALS

WE MAKE YOUR CAR OR TRUCK PERFORM

Don



COMP T/A

The Ultimate
High-Performance Tire



- Unique tread compound for maximum wet and dry traction.
- Special sidewall and belt design for ultra-quick steering response and exceptionally predictable cornering.
- V-speed rating helps enhance performance of today's most advanced road cars.
- Available in 45, 50, 55, 60 and 70 series.

BFGoodrich

Designed and engineered for a
smooth ride and long mileage
Lifesaver XLM® whitewall



\$44.95
FOR SIZE
155/80R13

- Fuel savings with low rolling resistance compounds.
- Excellent traction, long mileage, quiet ride with unique tread design.
- Extra strength and stability from two steel belts, and sturdy polyester cord body.

Outstanding all-weather traction.
XLM H/T® steel
belted radial.

\$49.95
FOR SIZE
155/80R13

- Aggressive all-season tread design for excellent traction in all-weather conditions.
- Low rolling resistance saves fuel.
- Wide block tread gives outstanding handling.

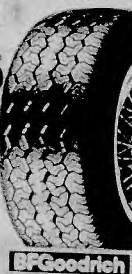

BFGoodrich

THE ADVANTAGE T/A

Quality And Style For
America's Luxury Cars.

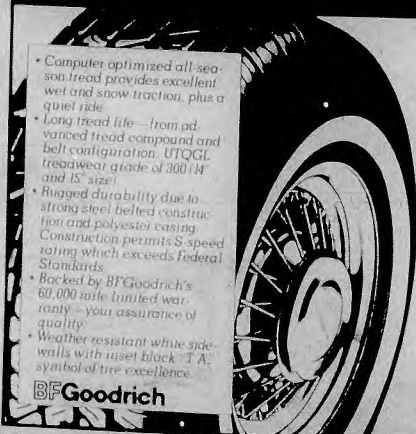

- Computer optimized all-season tread provides excellent wet and snow traction, plus a quiet ride.
- Long tread life—from advanced tread compound and belt configuration, UTQGL treadwear grade of 300 (H and B size).
- Rugged durability due to strong steel belted construction and polyester casing. Construction permits S-speed rating which exceeds Federal Standards.
- Backed by BFGoodrich's 60,000 mile limited warranty—your assurance of quality.
- Weather resistant white sidewalls with inset block "T/A" symbol of tire excellence.

BFGoodrich

NUTLEY AMOCO

95 Washington Avenue
Nutley • 661-3466